The Morning Tribune has the largest circulation of any paper in this section of Ohio. Only county paper with a GROWING circulation

Morning Tribune Markets
Are the latest, up-to-the-minute. They are changed daily and read with profit by all.

COSHOCTON MORNING TRIBUNE

Tribune Want Ads
Have brought results for hundreds of others. They will do it for you. Read by everybody.

VOL. III. NO. 29. THE PAPER THAT PRINTS THE NEWS WEDNESDAY MORNING OCTOBER 4, 1911 THE PAPER THAT EVERYBODY READS TWO CENTS

Claims Husband Cruelly Beat Her

But New Moscow Woman Fails to Carry Out Her Intentions to Prosecute and Case is Dropped

Although declaring to Humane Officer J. W. Vensel yesterday that she had been cruelly whipped and beaten by her husband, Martin Roberts of the New Moscow vicinity, Mrs. Roberts failed to swear to the charge by telephone, as agreed, and as a result Roberts, who appeared with his mother last night to plead to the charge was allowed to go free.

Called for Officer

Mrs. Roberts called yesterday morning for Officer Vensel who immediately drove to the New Moscow vicinity and interviewed her. A blank affidavit which the officer carried was signed up by her changing the husband with whipping and beating. Before this evidence could be used to prosecute Roberts it was necessary for her to swear to it either to or before a notary. She wa therefore instructed to call Squire Staats anl do so.

Agrees to Appear

Officer Vensel sought Roberts and told him that he had no warrant for his arrest but that he would save costs if he would come in and plead to the charge preferred by his wife. Roberts agreed and last night appeared with his mother for bondsman. When the case was ready to be heard it was discovered that the woman had failed to call Squire Staats and the case was dismissed.

Will Organize New Team Tonight

Garfield Larcomb, who will manage the new Athletic club football team has issued a call for candidates to report at the High school campus between 6 and 6:30 o'clock this evening, when a team will be formed.

BIRTH NOTE.

A daughter was born last evening to Mr. and Mrs. William Teal of Jackson tp

"Puff Ball" of Enormous Size Found Near City

A "puff-ball" of enormous size was found Tuesday by J. C. Rodgers of this city near the watering trough at the junction of the Canal Lewisville and Mill Creek road. The fungi was 37⅛ inches in circumference and weighed just 5¾lbs.

Marshall Files His Petition

The petition of Allen Marshall, candidate for delegate to the constitutional convention, was filed with the board of elections Tuesday. Joe L. Myers, another candidate for the same office, has not yet filed his petition but has until next Saturday to do so. The same time limit applies to George Richie the independent candidate for mayor and all others, who may wish to appear on the non-partisan ticket.

THE WEATHER.

FOR OHIO—Warmer and generally fair Wednesday; Thursday fair and cooler.

BROKEN DAM AT AUSTIN, PA.

Showing how Force of Flood Tore Sections of Massive Wall Away

ORDER FOR 100,000 AUTOMOBILE TAGS

Received by Lafayette Stamping and Enameling Co. from State of Pennsylvania

A contract for furnishing 100,000 automobile tags for the state of Pennsylvania has just been landed by Lafayette Stamping & Enameling Co. of West Lafayette and will mean a rush of work at this already busy plant. As a result, the management is advertising for more help.

Delivery January 1

The tags will be similar to those used two years ago in Ohio, white numbers on a mahogany background. The contract calls for the delivery of the entire order by January 1, 1912, the tags being designed for the use of Keystone state autoists next year.

TELEPHONE MERGER IS COMPLETED

Incorporation papers for the new Coshocton Telephone Co., which takes over the two plants of the Citizens and Bell companies in this city weer taken out in Columbus Tuesday. Although the Coshocton telephone service will now be in the hands of the new company, it is really under the control of the Bell people, who have closed a deal whereby all the stock of the late Citizens company is acquired.

No Local Stockholders?

Joseph L. Rue and L. P. Gallagher of the old Citizens company and Attorney Frank Pomerene were in Columbus Tuesday and assisted in closing the deal, which resulted in the consolidation of the two local companies. When seen upon his return from Columbus last evening, Mr. Rue intimated that there are no local stockholders in the new company.

FEDERAL OFFICERS ARE BUSY

Cincinnati, O., Oct. 3—As a result of secret investigations which have been conducted by the United States internal revenue department in the various "dry" counties of Ohio it is believed that when the federal grand jury convenes here tomorrow it will be called upon to return more than 100 indictments against "bootleggers" and keepers of "speakeasies."

Much Evidence

A small army of revenue officers are in the city today conferring with United States District Attorney McPherson, giving him the evidence they have collected and upon which the indictments are expected to be based. Some of those involved are prominent members of their communities, it is said.

Money For License

The government's only interest in the case is to recover the money for licenses which the owners of the "speakeasies" did not take out, but it is likely that the evidence obtained by the government will be used by the county authorities in prosecuting cases for violating state liquor laws.

Fair will be Record Breaker

Secretary W. B. Miller of the Agricultural society left this morning for Burgettstown, Pa., where he will visit the biggest, best county fair held in the Keystone state with the purpose of securing new exhibitors and getting pointers for the local fair which opens next week.

"We're simply visiting these fairs," said Secretary Miller for fear we might miss bringing something here worth while. Nothing is too good for the best fair in the Buckeye state. Everything is in ship shape and with fair weather we promise to break all former records."

Militia to Stop Rioting

McComb City, Miss., Oct. 3—An entire regiment of state militia was rushed to this city tonight to quell rioting that broke out between striking railroaders and a train load of strike breakers.

The latter arrived from New Orleans and as they were being transferred at this point, were attacked by a crowd of strikers. One man was fatally injured and many more hurt in the fight.

Called West by Brother's Illness

E. S. Frew was called to Illinois Tuesday by the serious illness of his brother Chester Frew. Mr. Frew has been in ill health for the past two or three years but at present his condition is such that little hope of his recovery is entertained.

H. C. Davis of Cleveland was in Coshocton Tuesday afternoon as a business visitor.

Mrs. V. J. Ogle of S. Second street returned yesterday from a brief visit with her son, A. W. Ogle of Cleveland

Mrs. John Bowers of Tiverton Center shopped in town yesterday.

Herbert Norris of Akron is spending a few days as the guest of Willow Brook friends.

Chicago Stock Co. at Sixth Street all of Fair Week

Harry Bubb, ahead of the Chicago Stock Co., which holds the boards at the Sixth Street Theatre fair week, was in the city Tuesday.

Chas. Rosskam's Chicago Stock Company which has delighted Coshocton theatregoers during fair week for the past nine years, is coming this year with a new line of splendid plays and his usual efficient company of players. The company opened at the Weller theatre in Zanesville for a week's run Monday night and did capacity business.

Homer Swihart Makes Varsity Team at Yale

Homer Swihart who has been doing things ever since he left Coshocton several years ago for an academic training in the east, first at Phillips Andover Academy in Massachusetts, now in Yale, stands in a fair way, from present reports, of wearing a big football "Y".

Swihart last year was a freshman in Yale and was a participant in many of the freshmen sports, particularly baskeball and football winning his numerals in both.

Has Shown Up Well

Since entering his sophmore year this fall in Yale "Swi" has been out for football practice and has shown up so well that he has been removed from the scrub team and is now playing regularly as end on the varsity. In the Holy Cross game last Saturday in which that college and Yale clashed on the New Haven gridiron, Swihart played in part of the game at end showing up in splendid style. New York papers in their account of the game spoke encouragingly of him suggesting that he was, with his present showing of ability, a possible candidate for a "Y".

Good Record at Andover

In his senior year in Andover, which is a Yale "prep" school, he held the honor of captaincy of the varsity basketball team. His record in the "prep" school preceded him to Yale and as a result he was looked upon as good timber immediately upon his entrance. The freshman rule excluding all new men from participating in varsity games held him back from shining last year but it looks as if he were going to make up for lost time from now on.

Mrs. Martha Overholt Dies at Home in Keene tp.

Mrs. Martha Overholt, aged 87, died at her home in Keene township Tuesday afternoon at 5:30 after an illness of complication of diseases extending over the past six months.

Mrs. Overholt was a native of Ireland but the greater part of her life was spent in this country. Mr. Overholt died about twenty-five years ago and after his death his wife made her home for a number of years with her brother Robert. In recent years, however, she lived alone in a small house built on her brother Harvey's farm. Mrs. Overholt was related to the L. K. and J. R. Robertson families and to R. L. Boyd all of this city in addition to the Overholt families throughout the county. She was familiarly known as "Aunt Mattie" and had been for many years a consistent member of Amity United Presbyterian church near which she lived.

Two brothers William and Harvey of Keene township and a sister, Mrs. William Elder of Jefferson township have in the past few years preceded her to the grave leaving only the oldest brother, Robert T. Boyd of the Keene vicinity surviving.

At a late hour last evening funeral services had not been arranged but interment will take place in the family lot in Amity cemetery probably Thursday.

Heavy Drill Cuts Ugly Gash in Child's Cheek

Bentley Grace, six years old a grandson of Mrs. I. B. Pope of this city was frightfully injured Monday afternoon at his home in Steubenville when a heavy drill used in boring a well fell from a height of about 20 feet slashing a wound in his face which took 20 stitches to close.

A Glancing Blow

The little fellow, with several of his school mates, was playing in the school yard at the close of the day's session and as he ran between the timbers of the derrick the drill broke loose from its fastenings, striking him a glancing blow as it fell. Had the lad been a fraction of an inch nearer its path no doubt the blow would have meant instant death. He was hurried at once to his home and a physician called who rendered surgical attention.

William Pope, of this city, an uncle of the injured lad, was traveling in the eastern part of Ohio on business. Unaware of the accident he arrived at the home shortly afterwards.

STRUCK BY TRAIN, MAN LIES HELPLESS THROUGHOUT NIGHT

James Moore Found Along W. & L. E. Railway, Just South of Rock Run, by Brother Tuesday Morning

Although in a conscious condition for nearly 12 hours, James Moore who was struck by a Wheeling and Lake Erie train just south of Rock Run Monday night was so paralyzed in his lower extremities that he could not move from the spot where he was thrown. He called for help during most of the night but no relief came until the following morning when his brother Fred, discovered him while on his way to work.

Has High Fever

According to Dr. Lear, Moore was resting as easy last night as could be expected although his fever was very high. Moore lives on the Hunrickhouse farm a mile beyond Rock Run. He had spent Monday in the city going to Tyndall on Pennsy train No. 3. Cutting across the bottoms he came to the Wheeling track and was following it when the train overtook him. Moore is a married man and has several children.

Examination showed that no bones were broken although the man was badly bruised and cut.

Fermented Fruit Kills Chickens

Feeding on fermented fruit taken from tin cans resulted in A. J. Ricketts, local Wells Fargo express agent, losing 27 fine young chicken Monday evening.

Mrs. Ricketts discovered on opening several of the cans that the fruit was fermented. Throwing contents into the chicken coop she returned later to find the chickens staggering about. Whether the spoiled fruit poisoned the chickens or intoxicated them is not known. Twenty-seven of the "springers" died however, from the effects.

Lewis Barrett of Cleveland was in Coshocton on business Tuesday.

Carl Siegrist of Cleveland is spending a few days in Coshocton.

Loses Seven $1 Bills on Highway

Hayes Woods had the misfortune to lose seven $1 bills while driving between this city and West Lafayette Tuesday afternoon He had the money loose in his pocket and did not notice his loss until a late hour.

Miss Bertha Erman of Columbus is visiting friends and relatives in Coshocton.

MANY CONTRACTS LET BY COMMISSIONERS

The following contracts were awarded by the county commissioners at their regular meeting Tuesday:

Frank Maxwell for gravel for the Howard Miller road, $31.21.

M. W. Todd, relocating Chili bridge, $24.50.

August Ammiller, for repair Lower & Schlarb bridge, Crawford tp., stone work, per yd., $5.

Same, for repair Dave Snyder bridge, Crawford tp., masonry per yd., $5.50.

James Holderbaum, repair Schlegel bridge, Crawford tp., per yd. $5.

H. D. Howell, for grading hill on lands of Lake Fulks, Washington tp., $70.

J. H. Henderson, for repairing James Parkhill bridge, concrete per yd., $8.75; relaid masonry per yd., $5; back fill per yd., 50.

John Kleinknecht, for ford on lands of Parker Adams, Keene tp., $21.

Andrew Miller, repair of bridge on lands of Albert Adams, Crawford tp., per yd., $8.

Same, for substructure bridge on lands of Chas Kempf, Crawford tp., per yd., $6.75.

McClary & Kleinknecht, building bridge on lands S. E. Everhart Crawford tp., stone per yard, $7.50; back fill, per yd., 50; lumber, per hundred $2.80.

McClary & Kleinknecht, repair Elliott fill, Keene tp., per cu. yd., 39cents.

Same, for repair Bakersville road, Crawford tp., $88.

Same, repairing road lands of Carrie Lahm, White Eyes tp., $14.

Bert Ramsey, construction Henry Barrick road, Jackson tp., $144

Lewis Reiss, sub-structure Albert Adams bridge, Adams tp., masonry, per yd., $5.

Lewis Reiss, repairing Henry Thomas bridge, Adams tp., per yd., $7.

A. J. Ruby, removing drift from Wills Creek bridge, Linton tp. $73

L. P. Wentz, repairing bridge on lands L. P. Wentz, Adams tp., $30.

Cal Cain, for hauling Lyons bridge back to location, $37.

Howard Bucklew, for New Princeton culvert, Monroe, abutment masonry, per yd., $5.60; retaining wall, per yd., $4.50; concrete, per yd., $7.50, steel, per lb. 04; back fill, per yd., 30.

Same for building fence along Branstool fill, New Castle tp., per post $1.25; per foot gas pipe., 10.

Joseph Henderson, for temporary crossing on lands Mary A. Dunleavy, White Eyes tp., $49.

John Thorne, for flooring Williamson bridge, Clark tp., $3.

Same, for flooring Schneeberger bridge, Clarke tp., hundred $3.

Lewis Waters, for flooring Kilbuck bridge, plank per hun. $2.75.

Samuel Foster Passes Away at Home in Oregon

Relatives in this city received a message Tuesday, bearing the sad news of the death of Samuel Foster aged about 45 years, a former well known Coshocton county man which occurred in Oregan.

Mr. Foster left for the west several years ago, locating in California, where he followed his vocation, that of a telegraph operator. Several months ago, his health failing, he went to the home of his brother, George Foster in Oregon, where he steadily grew weaker and death claimed him Monday.

Besides the brother in Oregon, the deceased is survived by a brother, John Foster of this city and a sister, Mrs. Frank Wolfe of West Lafayette. Funeral services and interment will take place in the west.

NEWSPAPERARCHIVE®
NEWSPAPERARCHIVE®

Isaac Casebeer Dies Near Keene

The funeral services over the remains of Isaac Casebeer aged 67, who died Sunday moring at 5 o'clock at the home one and a half miles west of Keene will be held this morning at 10 o'clock from the Keene Presbyterian church, the Rev. Chilton of Trinway officiating. Interment will take place in the church cemetery members of the church session acting as pall-bearers.

Isaac Casebeer was one of the county's most respected citizens. He was a civil war veteran having enlisted in the 142 nd O. V. I. at the beginning of the war. His death comes as the result of a brief illness of heart trouble, complicated with paralysis, from which he had suffered for the past few weeks.

Mr. Casebeer was of a quiet, retiring disposition, but nevertheless he was possessed of many firm friends who will regret hearing the news of his death. The widow and one daughter, Mrs. Viola Lewis of Blissfield survives.

STEWART LOSES MANY PRIZE-WINNING BIRDS

George Stewart, one of Coshocton's most enthusiastic chicken fanciers, who has a large variety of valuable birds, lost upwards of 40 sometime Sunday night. Although it is not known positively, it is thought the fowls were killed by a dog. Among the lot were several highly prized ducks.

Valuable Ducks

Mr. Stewart for some time past has spent considerable time and money securing the special breed of duck which was killed. It was his intentions not only to have the ducks on display at the annual chicken show held in Coshocton but to exhibit them over the state and compete for cash prizes.

Most of the birds killed have cost Mr. Stewart much labor and care as in nearly every instance the fowls killed were bred from eggs purchased at top notch price and after much investigation as to the quality of stock.

ON WESTERN TRIP

Torrens Stewart left this morning on the midnight train for Indianapolis on a business and pleasure trip. While there he will be the guest of "Wee Willie" Robertson who is one of Coshocton's products and the Indianapolis base ball club's pride and joy.

Craig Moore and Cuyl Beiter of Newcomerstown spent Sunday in Coshocton.

Boost The County Fair. FREE.

Beginning today and continuing till the close of the Fair we will give you one admission ticket with each and every purchase of $5.00.

You Know Who Always Boosts

HACK, The Clothier

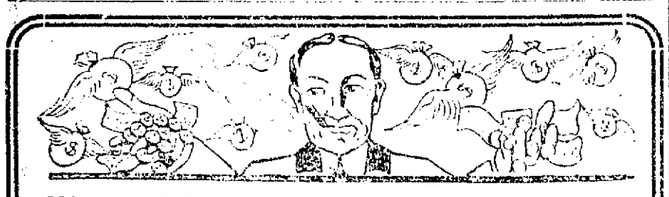

MONEY FLIES FAST

enough without being careless with it. We pride ourselves on being able to make a dollar go farther here in Groceries than anwhere else. That is the argument we advance in order to induce you to give this store a trial. In justice to yourself you should put us to the test.

The Coshocton Grocery Co.

Cor. 6th and Main Sts. Both Phones.

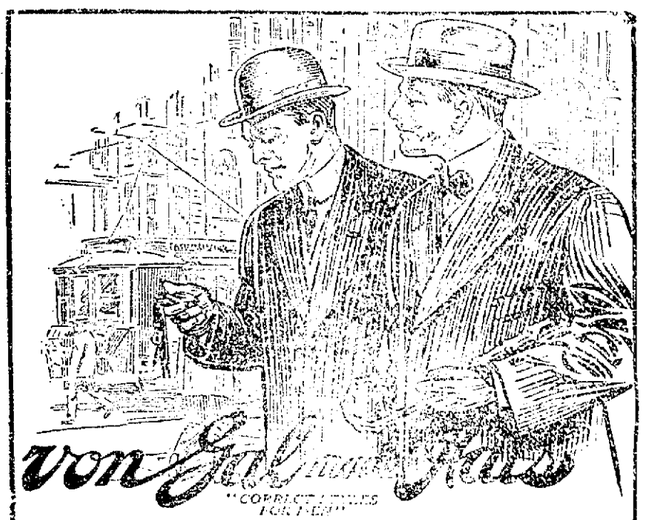

Do you want the hat that will last you the season through and look snappy the last day it is worn in spite of rain and sun? That is a *von Gal* made hat. The sort of material and workmanship that means service. Styles that lead and a fit that is bound to satisfy you. Doubly guaranteed to you—by the makers and by us.

You'll be pleased to see the new soft and stiff styles. Come in and let us show them to you.

Hatter--HARRIS--Tailor

433 Main Street.

GEORGE RICHIE

(Continued From Page One.)

publican, Meck the Independent and Rice the Socialist candidate.

Enforce Rose Law

It was predicted in several evening that the Cassingham administration is the strongest argument against the retention of the present incumbent; that Richie would run the city in the interests of the people, instead of he public service corporatios and that he will enforce the Rose law in such a manner as to give the people their first real opportunity to know whether they are in favor of it or not.

Mr. Bell was seen last evening and told of the action of the Independents. He criticised the movement on the ground that he and Mrs. Richie stood largely for the same thing and that the latter's candidacy was calculated to help Mayor Cassingham.

Circulate Petitions

Several petitions will be placed in circulation this morning and will probably be filed some time today with the board of elections. It will require about fifty or sixty signatures to make the nomination valid and the petitions will have to be filed before midnight Saturday night, as the statue requires that candidates nominated by petition on an independent ticket must be filed at least thirty days before the general election.

It was predicted in esevveral quarters last night that Mr. Bell would eventually withdraw from the race and that the greater portion of the Republican organization would throw its strength openly to Mayor Cassingham with a view to defeating the plans of council concerning the purchase of a steam pump for the water works department. It was declared at the meeting at which the Richie boom was launched that Postmaster Snyder had openly reproached one Democratic member of council for his failure to "sand with the mayor and the administration on the waterworks situation.

Stand with Cassingham?

The refusal of the Snyder machine to fight Mayor Cassingham for his failure to make any attempt to relieve the dangerous situation which has prevailed for two summers in the waterworks department and which is bound to exist again next summer, his refusal to enforce the liquor laws and his policy of catering to the voters of the criminal classes generally, is regarded by the Independents as meaning that when the fight comes down to a finish Bell will be deserted more openly than was Hamilton two years ago and that the Snyder-McCoy faction of the Republican party will take off their coats in the closing days of the campaign "for Cassingham and an electric pump for the waterworks department."

Democrats Dissatisfied

That there is a strong element in the Democratic party that is out of sympathy with Mayor Cassingham is not denied. This lack of sympathy extends to many leaders of the party and the organization itself. That Mayor Cassingham's course has injured the party throughout the county is admitted and it would not be surprising if, before the campaign closes, the strange political situation will be presented of a Democratic mayor who is a candidate for reelection receiving his staunchest support from the Republican machine.

AUTO PARTY

(Continued From Page One.)

of boards and bunch for a fording the car was finally brought back to the road on its own power.

Just in Time

In the afternoon while out riding over roads during a rain storm Mr. Bell chaked his motor on the Pensy tracks at the Walnut street crossing just as one of the eastbound flyers hove in sight. The train was so close to crank the car and get away in time on the overhead. All the occupants jumped from the car in the pouring rain and pushed it from the tracks just as the train shot past.

"THE BANCROFT'S" PEACE

Last night "The Bancroft's" appeared at the Colonial theatre in an act entitled "The Squire's Decision," plausible and satisfying in every sense of the word two good houses. The show is filled with the film one is sure to like and characters as portrayed are always in the sure winner class. Both Bancrofts are clever. They carry considerable special scenery which goes a long ways towards making the play the success it is. The pictures howe were interesting and entertaining.

Aeroplane Will Certainly Have Important Part In Future Wars

Photo by American Press Association.

ARMY men all over the world are interested in the tremendous progress recently made in aviation, and all the nations that maintain large standing armies are experimenting with dirigible balloons and aeroplanes. At every aviation meet the utility of the aeroplane in warfare is demonstrated by dropping "bombs" at marks designed to represent forts and battleships. No one knows just how valuable the aeroplane will be in actual war, but there is no doubt that it will play an important part in future hostilities and that future battles will be largely fought in the air. The United States government is not behind European nations in developing the aeroplane as an adjunct to the army and navy. A score of graduates of West Point and Annapolis have already become expert aviators and have made flights at various meets all over the country. The picture above shows Lieutenant Ray Kirtland on the left and Lieutenant Thomas DeWitt Milling seated in a government aeroplane and ready for a flight.

Rina Osborn Dies of Dread Diphtheria

Coshocton friends of Mr. and Mrs. Louis Osburne of Akron, formerly of Bloomfield, yesterday received word of the death of their daughter Rina Osburne, aged 18, as the result of a few days' illness of diphtheria. The young lady died Sunday morning and was buried Sunday afternoon at 4 o'clock.

The parents are prostrated with grief. Rina Osburne was a young woman of more than usual promise. She was a splendid student and a capable and charming young woman. In addition to the father and mother one brother Hubert and one sister Persis survive. A twin sister died in infancy. The father and brother are both suffering from diphtheria.

A little more than a year ago the family moved from the vicinity of Bloomfield to Akron and they have many friends in Coshocton county who will be saddened to learn of their bereavement.

Grade Girls will Enjoy Basketball

Girls in the high grades of the Walnut street school are raising money to buy a basketball and suits and expect to hold games in the evenings after school and on Saturday afternoons.

According to the girls, a father of one has took a such a deep interest in the sport that he is looking around for a suitable place and if found will rent it at his own expense so that they can enjoy themselves at the sport without interruption.

The Concert Trio to Open Lecture Course at Warsaw

The Warsaw K. O. T. M. lyceum lecture course for 1911-12 includes a list of two entertainments and three lectures and of which will be given in the Warsaw Presbyterian church. The music and entertainments and the lectures will be of the first rank. There will be plenty of humor to add considerably to the interest of the programs and the course is presented by the K. O. T. M. is purchased from the Redpath bureau.

The course will be opened with "The Concert Trio." They will give an entertainment on Saturday, October 21 and tickets will go on sale next Friday morning at 8 o'clock at W. R. Wise's store in Warsaw.

MOVE TO CITY

Allen Conger of Franklin township has moved his family to this city.

Read The Evening Tribune

Has Hand Mangled in Machinery

Willis Dawson, 19-year-old son of Benjamin Dawson, South Lawn avenue, was injured at the Hay Axle plant yesterday morning when he caught his hand in the machinery.

Dawson had just started to work when in some manner he slipped shoving his hand into a machine to stop his fall. He is employed at what is known as turning axles and in one arm carried several when he tripped. This tended to overbalance him throwing him in the machine.

The victim was hurried to the office of Dr. Lear where medical attention was given.

PERSONALS

Mrs. Ruth Jones spent Sunday with relatives in Cambridge.

Maccabee Shaw of Columbus spent Sunday with his family in this city.

A. R. Vinsel of the firm of Vinsel and Lapp of Wills Creek, spent yesterday in the city on business.

Dr. Marmand of Conesville was in Coshocton yesterday.

Henry Lapp of Wills Creek spent yesterday in Coshocton.

Mrs. J. L. Bretzius spent Sunday with her sister Miss Ella Grimes at her home near Warsaw.

Robert Powers of Delaware is a guest at the home of Mr. and Mrs. J. L. Rue.

Mrs. Daniel Speck and daughters Eva and Chloris of Warsaw shopped in Coshocton Monday.

A Sharp Dig.

Mrs. Buxom — That hateful Mrs. Knox made a very mean comment upon my age today. Mr. Buxom—Did she say you were getting old? Mrs. Buxom—No, indeed: She said I "still looked quite young."—Exchange.

The Thompson-McKeown Company

Plush Coats

The demand for these popular garments for Fall will exceed the supply of good, dependable qualities.

There are Plushes and Plushes, but the genuine **SEAL PLUSHES** we show are far superior to any others on the market.

When you see ours and the kinds that are masquerading as plushes elsewhere, it does not require a magnifying glass to discover the difference.

GENUINE SEAL PLUSHES are pleasing to the eye and moreover, they give the utmost satisfaction in wear. We've a complete assortment of distinctive models, superb linings, rich frogs of novel designs. These are important features, but the moderate prices are deserving of attention.

$22.50, $25, $27.50 and $30.

Women's and Misses' Fall Suits.

All that is new and fashionable is here.

Workmanship, style and price guaranteed.

$12.50, $15, $20, $22.50, $25, $27.50 and $30.00.

The Thompson-McKeown Co.

COSHOCTON'S FASTEST GROWING STORE

FARM FOR SALE

I will offer at Public Sale at the south door of the Court House in Coshocton on Saturday, October 7, 1911 at 1 o'clock, the farm known as the Wm. Maxwell farm, one mile from town consisting of 131 2-5 acres, one of the best farms for its size in Coshocton county.

Frank Maxwell, Executor

What Is Habit?

Some one has defined a good habit as "Yesterday's achievements taking the sting from tomorrow's toil."

The Savings habit is universally conceded to be a good habit, and this definition states the exact truth, based on the experience of thousands of savings banks depositors throughout the world.

Our Savings department is at your service.

We pay three per cent interest on all such accounts at

THE PEOPLES BANK

WHEN YOU BUY CHILDREN'S SHOES

you are taking an important part in the children's future happiness or misery.

We have a last for every foot with a complete line of sizes. High tops and regular heights. Prices from

50c to $3.00.

BRENDEL BROS., FITTERS OF FEET

NEWSPAPERARCHIVE®

NEWSY LETTERS FROM THE RURAL DISTRICTS

CANAL LEWISVILLE

Canal Lewisville, O., Oct. 3.—Capt. A. S. Lemon has returned to his home in Los Angeles after a month's visit with relatives.

Jese Elliot of Steubenville was the guest of relatives here Sunday.

Miss Lucy Babcock of Coshocton spent a few days last week with Mrs. Sarah Richeson.

Dr. and Mrs. Wilson of Bakersville were guests of Prof. and Mrs. H. C. Ridgway.

Mrs. Emeline Henderson of West Lafayette is visiting Mrs. H. W. Henderson.

Miss Dollie Lemon of Coshocton spent Sunday with Miss Marjorie Day.

Mr. and Mrs. Howard Lemon have returned from McGuffey where they have spent the last few weeks.

Mr. and Mrs. Marion Reed of Tunnel Hill spent a few days with relatives.

Messrs. Jas. McGiffer and Dave Markley spent last Wednesday in Canton.

Mr. and Mrs. James Thompkins and children and Howard Thompkins of Coshocton were Sunday guests of Mr. and Mrs. N. G. Thompkins.

David Markley and children David and Ruth and Miss Anna Markley were Sunday guests of Mr. and Mrs. Wm. Himebaugh of Coshocton.

COSHOCTON R. F. D. 3

Coshocton R. F. D. 3, Oct. 3.—Ross Lawrence who had an attack of typhoid fever is much better.

Quite a large number from here attended church at Shoeder's Saturday evening.

Jesse Lower who is working in Pittsburg spent last week visiting at his home in Mound.

Mr. and Mrs. Ross Lawrence of Missouri are visiting relatives here.

John Myers if Canal Lewisville and son Willie spent Sunday at A. J. Hummels.

Mr. Hawk is engaged in threshing in this neighborhood.

Miss Hazel Lawrence spent a part of last week at Walter Uhl's of near Millersburg.

Roy Hummel spent Sunday afternoon at the home of Ward Norris.

Loyd Guthrie, Owen and Otto Elliott and Vernard Holt spent last Sunday at the former's parents Edward Guthrie.

Miss Clemma Huxton who is teaching school at Frog Pond spent Saturday and Sunday with her parents.

Charles Hummel who is in Michigan will return home soon.

BLISSFIELD

Blissfield, O., Oct. 3.—Mrs. Howard Spreul and children of Tunnel Hill spent the week end at the home of her mother Mrs. Geo. Koch.

Harry Mullet spent Saturday in Millersburg.

Mrs. Frank Stanton of Warsaw and brother C. H. Vankannel of St. Louis spent Saturday at the home of T. H. Williamson.

Blanche Williamson and family of Florida have returned to the home of their parents Mr. and Mrs. T. H. Williamson of this place for a brief visit after which they will return to their southern home.

J. E. Vankannel spent Saturday in Coshocton.

LAYLAND R. F. D. 1

Layland, R. F. D. 1, Oct. 3.—Mrs. John Rinner and son of Coshocton who were visiting her parents a short time returned home last week.

Howard Beall will have a public sale Saturday Oct. 7, he intends to move to Smithville soon.

Edward Lowe was threshing in this vicinity a few days recently.

Mr. and Mrs. Elden Casey of Chestnut Ridge was the guest of his parents Mr. and Mrs. John Casey Sunday evening.

Charles Harper purchased a draft horse from Edward Guthrie.

The commissioners were in this vicinity last week looking after the bridges which need reparing.

Jesse Lower of Pittsburg who was the guest of his mother for a week returned home Sunday.

Miss Minnie Kaser of Clarko was the guest of her sister Mrs. Clarence Patterou Saturday and Sunday.

BARNES

Barnes, O., Oct. 3.—Mr. and Mrs. George Eberwine were calling on Henry Eberwine and family Sunday.

Rev. Middleton if Keene was through here the last of the week visiting.

Mrs. S. R. McCormick and son Rollins of Coshocton visited over Sunday with Mr. and Mrs. French McCormick.

Mr. and Mrs. S. T. Boyd spent a few days in Canton the guest of their daughter Mrs. L. M. Brown.

Charles Hardsock fell out of an apple tree Friday evening. He fell 14 feet and was rendered unconscious for a few hours, but is able to be around again at this writing.

Mrs. Robert Jelly spent a few days with Frank Hamilton and family.

Miss Carrie Shannon of Keene spent a few days with her sister Mrs. Clifford Boyd.

Mr. Bert Boyd and son Eugene are spending a few days with their mother Mr. Amanda Boyd.

COSHOCTON R. F. D. 7

Coshocton R. F. D. 7, Oct. 3—Mr. and Mrs. Richard Haines and children visited Saturday and Sunday with Mr. and Mrs. George Haines.

It is reported that Mr. and Mrs. M. S. Reed are on their wedding tour this week.

Mr. and Mrs. Darsey Parks Mr. and Mrs. Clerley Haines visited Sunday with Mr. and Mrs. William Wable.

Fred Bonham visited Sunday with Davis Lowery.

Lewis Shaw and Wilson Shaw visited Sunday with Mr. and Mrs. James Shaw.

Mr. and Mrs. James Larr made a business trip to Coshocton Saturday.

The meeting at Foster's school house Saturday evening for the purpose of organizing a grange was well attended 26 signed to become members besides several have signed since. A grange looks very promising in this locality. Farmers boost the grange.

Mr. and Mrs. Richard Dewitt visited John McCoy Saturday.

TOTS KILLED IN STREET.

One Struck by Streetcar and the Other Crushed by Wagon.

Cleveland, O., Oct. 3. Two children were killed when they tried to cross busy streets unaccompanied. Ralph Miliff, 5, was struck and killed by an East Forty-fifth street car. He was decapitated and every bone in his body broken. Elsie Gordan, 3, was struck by a brick wagon while playing on the street near her home and sustained a fractured skull and a broken arm. She died soon afterward.

HENRIETTA CROSMAN'S GREAT COMEDY SUCCESS

SHAM

NOW PRESENTED BY THE CHICAGO STOCK

"IT IS A BAD PLAN IN SOCIETY FOR A HUSBAND TO BE TOO SMART."

THE THEATRE

CHICAGO STOCK COMPANY IN "SHAM."

Manager RossKam of the Chicago Stock Co. takes such pleasure in announcing to the patrons of the Sixth Street Theatre that on next Monday evening his popular company will open a week's engagement with "Sham," a play that only two seasons ago was presented in New York by Henrietta Crosman at the dollar and half scale of prices. This will be the first time that this excellent comedy drama has ever been offered in stock and it was only by paying an enormous royalty to the authors of the play that Manager RossKam secured it for production here. "Sham," was one of the comedy hits two seasons ago and had a run of over two hundred performances at Wallack's theatre, New York.

It has for its heroine Katherine Van Riper, a clever girl belonging to an old Dutch family, who inherits position and luxurious tastes, but with very little income for their maintainance and gratification. With fascinating resourcefulness she becomes a social "sponge" eating other's people's dinners, riding in their motor cars and obtaining credit every where regardless of her inability to pay the bills.

Miss Clara Belle Prac, the leading lady of the company will appear as Katherine Van Riper the part formerly played by Henrietta Crosman, a part in which reckless audacity mingles with feminine tenderness and which gives her opportunity for full range of her art.

Norbert Doraste will assume Paul Dickey's original role—that of Tom Jaffray; George Florer will appear as Montague Buck, a son from the Golden West.

Notwithstanding the enormous royalty and otherwise exceptionally expensive production that will be given "Sham," the same popular prices will prevail. Seats on sale at the box office Saturday.

JOHN K. TENER

Pennsylvania's Governor Who Orders Probe of Austin Disaster.

© 1911, by American Press Association.

SLAIN BY BURGLARS.

New York Woman Found Dead On the Floor at Her Home.

New York, Oct. 3. Lying face downward in her home at 558 Madison avenue the body of Mrs. Anita Katchum was found and the disordered condition of the place indicated that she had been slain by burglars.

Silverware was scattered about on the floor and the dresser drawers had been ransacked. The indications were that Mrs. Katchum had been chloroformed.

The body of Mrs. Katchum was found by Mrs. Emma Peterson, who lives in the house. Mrs. Peterson at once raised an alarm, and an ambulance from Flower hospital was summoned. Dr. Miller, who responded to it, said an autopsy would have to be performed to determine the exact cause of the woman's death.

Mrs. Shaffer, Miss Ruth Shaffer and Miss Thelma Dawson of Willow Brook shopped in the city yesterday.

WIFE STUNS MURDERER.

Declares She Will Apply For Divorce From Dr. Harry Webster.

Oregon, Ill., Oct. 3.—Dr. Harry E. Webster, held in a cell here for the killing of his bigamous wife, Bessie Kent Webster, was stunned into a state of collapse when told that Zoe Varney Webster, his legal wife, for whose forgiveness he had prayed, had decided to divorce him.

Mrs. Zoe Webster was found in Chicago by her father, and taken to her home in Cedar Rapids, Ia. There she announced her intention of suing for divorce and endeavoring to forget the young physician, who wooed, won then deserted her.

Before this news was given Webster he commented freely on his crime in a philosophical mood.

"I guess I was a fool to 'fall' for Bessie Kent's game," he said. "But other men have been mixed up with women and got out of it and I thought I could. I haven't a regret for putting Bessie out of the way. It's the only peace I have had since I married her. I'll take my medicine like a man. That's what Zoe would want me to do."

Webster has been bound over to the grand jury without bail, and it was expected that the grand jury, called in special session, would return a speedy indictment.

TELEGRAPHIC TIPS.

Cincinnati, O.—Charles J. Hunt was reelected presiding judge of the common pleas court by his fellow judges of the court.

East Liverpool, O. Mason Nichols a 14-year-old school boy, son of William Nichols, ran in front of a street car and was instantly killed.

Spokane, Wash. The world's youngest aviator, Cromwell Dixon, 15, of Columbus, O., fell to his death here during an exhibition aeroplane flight.

Indianapolis, Ind. Mayor Shank was so well pleased with his first municipal potato sale that he will keep up the work of reducing cost of living.

Columbus, O.—John B. Morgan 67, watchman, was found dead at the bottom of the elevator shaft in the Rogers building. He had fallen from the fifth floor.

Must Go to Prison.

Columbus, O., Oct. 3. Two decisions by the supreme court send Christian Geiger, ex-saloonist of Lima, O., who maintained close relations with a band of yeggmen who terrorized western Ohio, to the penitentiary for 17 years. He gets 10 years for forgery and seven years for aiding and abetting burglary and larceny.

Today's Market.

THE TRIBUNE receives daily market reports from Pittsburg, Cleveland, Chicago, Toledo, East Buffalo, Cincinnati, and other centers. This report gives the farmers of Coshocton county the close of each day's market THE NEXT MORNING and 24 hours in advance of any other Coshocton paper. Mr. Farmer, if you don't believe this compare THE TRIBUNE AND ANY OTHER COSHOCTON PAPER OF THE SAME DATE.

PRICES ON HOGS AND SHEEP AGAIN BOOSTED

PITTSBURG MARKETS

Cattle supply light; market higher.

Choice cattle	$7.40@7.65
Prime	$7.00@7.35
Good	$6.50@6.85
Tidy Butchers	$6.00@6.40
Fair	$5.50@5.90
Heifers	$3.00@5.50
Cows, bulls and stags	$2.00@4.50
Fresh cows	$30@60

HOGS

Supply light; market lower.

Heavy hogs	$7.20
Heavy mixed	$7.00
Mediums	$7.00@7.05
Heavy Yorkers	$7.20
Light Yorkers	$6.80
Pigs	$6.00

SHEEP AND LAMBS

Supply light; market steady.

Prime wethers	$4.25
Good mixed	$3.60@3.90
Fair mixed	$3.00@3.50
Lambs	$6.50

CALVES.

Veal Calves	$9.50

BOSTON WOOL

Boston, Oct. 3.—There is a slightly better demand for wool, although prices hold at what is considered to be low values. Transactions are confined to certain grades of domestic wools with territory predominating.

The sales of fleeces has fallen off and what little have changed hands are one-quarter blood at 24c to 24½c.

The demand for territory is confined to fine staple which sells at 57c cleaned.

Sales of 2,000,000 pounds of territory clothing wool, fine and fine medium is reported at 50c. Transactions in California wools are somewhat heavier with twelve months bringing 50 to 51c on a clean basis.

RICHARD LE GALLIENNE

British Poet Weds Mrs. Irma Perry In Connecticut Today.

HIS SECOND VENTURE.

Richard Le Gallienne, British Poet, to Marry Mrs. Irma Perry.

Darien, Conn., Oct. 3. The marriage of Richard Le Gallienne, the British poet who has lived for many years in New York, and Mrs. Irma Perry, former wife of R. Hinton Perry, the sculptor, will take place in this city Oct. 4. This date is the day on which Mrs. Perry receives her final decree of divorce, permitting remarriage.

Mr. Le Gallienne, whose book entitled "The Quest of the Golden Girl" is his most noted prose work, was divorced a few months ago by his first wife, who is a milliner in Paris.

When Mrs. Perry received her divorce her ex-husband was ordered to pay her alimony of $125 per month. He protested against this order, and rather than pay the money he went to prison, serving six months in Ludlow street jail, New York city.

Mr. and Mrs. John Johnson and daughter spent yesterday in Coshocton.

PRICES QUOTED IN LOCAL MARKET

COSHOCTON PRODUCE

Grocers here are paying these prices for the following:

Butter	22c
Eggs	18c doz.
Onions	85c bu.
Lard	10c
Potatoes (new)	$1.00 bu

Grocers are selling as follows:

Potatoes (new)	$1.20 bu.
Combination butter	25c lb.
Country Butter	26c
Eggs	22c doz.
Sugar, 25 lb sack	$1.85
Oranges	20c to 50c doz.
Tangerenes	30c doz.
Lemons	35c doz.
Bananas, choice	15 and 20c doz.
Malaga grapes, choice	20c lb.
Figs	20c lb.
Sweet potatoes	$1.40 bu
Onions	$1.20 bu
Cabbage	2c lb
Beans	5c lb.
Rice	5c to 9c lb.
Lard	12 1-2c lb.

QUOTATIONS ON GRAIN AND HAY MARKET

EDWIN S. LEE, EMPIRE MILL.

These prices are paid here for the following:

Wheat	90c bu.
Corn	75c bu.
Rye	85c bu
Oats	45c bu

The following are sold at the prices quoted:

Flour Eighth sack (24½lbs)	.68
Oats	55c bu.
Corn meal 10-lb sack	25c
Middlings	$1.60 cwt.
Bran	$1.40 cwt.
Corn	85c bu
Screenings	$1.40 cwt.
Cracked Corn	$1.60 cwt.
Chop corn and oats	$1.60 cwt
Unbolted meal	$1.60 cwt.

COSHOCTON HAY AND SEED.

A. H. Thomson & Son.

These prices are paid for the following:

Hay (loose)	$18.00 ton
Hay (baled)	$19.00 ton

The following are sold at the prices quoted:

Oil meal	$2.00 cwt.

COSHOCTON LIVE STOCK.

Corrected by Coshocton Provision Co. Good medium and heavy

Hogs

Heavy mixed	$6.30@6.40
Heavy Yorkers	$6.40@6.50
Light Yorkers	$5.75@6.25
Roughs	$5.25@5.50
Pigs	$5.00@5.50
Stags	$4.75@5.00

Cattle.

Medium to good steers	$4@4.75
Good heavy steers	$5.00
Medium to good heif'rs	$3.50@4.25
Veal calves	$5.00@6.00

POULTRY MARKET

Corrected by Chas. E. Lorenz, wholesale and retail poultry, Second street. Following prices are paid for poultry:

Chickens (old)	10c lb.
Chickens (spring)	10c lb.
Ducks (old)	9c lb.
Ducks (spring)	10c lb.
Geese (old)	9c. lb.
Geese (spring)	10c. lb.

Retail Prices

Chickens (old)	13c lb.
Chickens (spring)	13c lb.
Ducks (old)	13c. lb.
Ducks (spring)	15c. lb.
Geese (old)	12c. lb.
Geese (spring)	13c. lb.

Hay and Seed

Timothy seed	$7.00
Clover seed (best med.)	$11.50
Clover seed (Mammoth)	$11.50

THE MARKETS.

CHICAGO Cattle: Heavy, $4.70@8.15; Texas steers, $4.00@6.00; western steers, $4.15@7.00; stockers and feeders, $2.10@6.50; cows and heifers, $2.15@6.75; Calves, $5.75@9.25. Sheep and Lambs: Native sheep, $2.25@4.90; western, $3.75@4.90; native lambs, $4.00@6.90; western, $4.25@6.90. Hogs: Light, $6.10@6.50; mixed, $6.[illegible]; heavy, $6.[illegible]; rough, $6.[illegible]; pigs, $4.00@6.35. Wheat: No. 2 red, [illegible]; No. 3, [illegible]; No. 2 hard, [illegible]. Corn: No. 2, [illegible]; No. 2 yellow, [illegible]. Oats: No. 2, 46@46c.

CINCINNATI Wheat: No. 2 red, [illegible]; No. 3, [illegible]. Corn: No. 2 mixed, [illegible]; No. 3, [illegible]. Oats: No. 2 mixed, 38@39c; No. 3, [illegible]. Lard, $6.[illegible]. Bacon, 11.[illegible]. Hogs: Packers and butchers, $6.[illegible]; packers and shippers, $6.[illegible]; stockers and feeders, $5.[illegible]; heavers, $6.[illegible]; common, $5.[illegible]; bulls, $3.[illegible]; cows, $1.[illegible]; calves, $4.[illegible]. Sheep and Lambs: Sheep, $3.[illegible]; lambs, $5.[illegible]. Flour: Hard winter patents, $5.[illegible]; fancy, $5.[illegible]; winter straights, $5.[illegible]; spring patents, $5.[illegible]; spring straights, $5.[illegible]; bakers, $4.[illegible]. Hay: Timothy, $19.[illegible]. Butter: Creamery, 32c; dairies, 27c. Eggs: Ohio, 27c. Potatoes: Ohio, $1.[illegible]; Michigan, $1.[illegible]; Indiana, $1.[illegible]. Cheese: Ohio, 15c. Poultry: Fowls, 14c; springs, 16c; turkeys, 16c; ducks, 14c; geese, 12c.

EAST BUFFALO Cattle: Supply [illegible]; [illegible] $6.[illegible]; choice butchers' cattle, $6.[illegible]; choice cows, $5.[illegible]; good cows, $4.[illegible]; common cows, $3.[illegible]; choice heifers, $6.[illegible]; good heifers, $5.[illegible]; common heifers, $4.[illegible]; stockers and feeders, $5.[illegible]; fresh cows and springers, $4.[illegible]. Veal calves: Yearlings, $7.[illegible]; prime, $11.[illegible]. Sheep and Lambs: Sheep, $4.[illegible]; yearlings, $6.[illegible]; lambs, $7.[illegible]; prime, $7.[illegible]. Hogs: Prime heavy, $7.[illegible]; mediums, $7.[illegible]; heavy Yorkers, $7.[illegible]; light Yorkers, $7.[illegible]; pigs, $7.[illegible]; roughs, $6.[illegible]; stags, $4.[illegible].

CLEVELAND [illegible]

TOLEDO CASH GRAIN

Toledo, Ohio, Oct. 3. Wheat: Cash 98c; Dec. 99½c; May $1.05½. Corn: Cash 72c; Dec. 65½c; May 66½c. Oats: Cash 49c; Dec. 46c; May 52½c. Cloverseed—Cash $12.47; Oct. $12.45; Dec. $12.45; March $12.47. Alsike $10.75. Timothy—Cash $7.30.

The Misses Pink and Anna Walker of Warsaw shopped in town yesterday.

TIME TABLES.

W. & L. E. Time Tables.

North Bound	No. 33. A.M.	No. 7 P.M.
Lv. Coshocton	7:57	2:43
Lv. East Coshocton	8:08	2:53
Ar. Morgan Run	8:16	3:03
Ar. West Lafayette	8:23	3:08
Ar. Fresno	8:27	3:13
Ar. Harmon	9:40	4:31
Ar. Sherrodsville	11:20	7:42
Ar. Martins Ferry	1:05	9:40
Ar. Wheeling	1:15	9:50
Ar. Canton	10:35	5:10
Ar. Kent	11:26	6:05
Ar. Cleveland	12:25	7:05

All Trains Daily.

South Bound.	No. 8.	No. 34.
Lv. Coshocton	11:13	8:15
Lv. East Coshocton	11:25	8:25
Ar. Conesville	11:37	8:38
Ar. Adams Mills	11:45	8:47
Ar. Dresden	11:53	8:55
Ar. Zanesville	12:25	9:25

All trains stop on signal at Trinway and North Conesville.

Buffet parlor cars on all trains between Cleveland and Zanesville, seats 25c; meals, a la carte.

Good connections at Toledo for points west and for Michigan points; at Bellevue for points west east, at Zanesville for west and south.

For information as to fares, etc., via Nickel Plate: Cleveland, Kent, Canton and Wheeling for points call on or see

E. E. ECKERT, Agt.

Walker & Lawrence
"A Good Place To Buy Good Shoes"
Women's White Oxfords, 75c.

NewspaperARCHIVE®

OVER the HOME PLATE 1911

Both Cubs and Giants Winners

NATIONAL LEAGUE

How They Stand

Clubs—	W.	L.	Pct
New York	91	50	653
Chicago	88	60	595
Pittsburg	84	67	556
Philadelphia	79	67	541
St. Louis	73	71	507
Cincinnati	68	81	456
Brooklyn	60	82	423
Boston	36	106	264

Yesterday's Results.

Chicago 14, St. Louis 7
New York 12, Philadelphia 3

Today's Games

Chicago at St. Louis
New York at Brooklyn

Recruits Slaughtered

St. Louis, Oct. 3—The Cubs slaughtered two of the Cardinals' recruit pitchers today and won with ease. The score:

Clubs	R.	H.	E
Chicago	14	18	2
St. Louis	7	8	1

Batteries: Cole and Archer; Dale, Zacker and Wingo.

But One More

Philadelphia, Oct. 3—The Giants had little trouble in winning from the Phillies today, Alexander being batted from the box. The score:

Clubs	R.	H.	E.
New York	12	14	2
Philadelphia	3	6	1

Batteries: Crandall and Myers; Alexander, Smith and Cotter.

More Work Than Play.

"Does she play whist?"

"No. She makes the worst work of it you ever saw."

AMERICAN LEAGUE

How They Stand

Clubs—	W.	L.	Pct
Philadelphia	99	49	668
Detroit	87	61	588
Cleveland	78	70	527
New York	76	73	510
Chicago	74	72	507
Boston	74	75	497
Washington	63	87	420
St. Louis	41	105	281

Yesterday's Results

Philadelphia 6, Washington 2
Washington 2, Philadelphia 0 (5 innings)
Boston 7, New York 0
Boston 4, New York 1
St. Louis-Chicago (wet grounds)
Detroit-Cleveland (rain)

Today's Games

Detroit at Cleveland
Philadelphia at Washington
Boston at New York

An Even Break

Washington, Oct. 3—The Champs took the first game of today's double header by batting Cashion hard and timely but lost the second, which was called in the fifth inning on account of darkness. In this session, Johnson was invincible. The scores:

First Game

Clubs	R.	H.	E
Philadelphia	6	12	1
Washington	2	6	1

Batteries: Bender, Coombs and Lapp; Cashion and Ainsmith.

Second Game

Clubs	R.	H.	E
Philadelphia	0	1	0
Washington	2	4	0

Batteries: Plank and Thomas; Johnson and Street.

Two For Red Sox

New York, Oct. 3—The Red Sox practically put the Highlanders out of the race for third place honors by taking both ends of a double header today. The scores:

First Game

Clubs	R.	H.	E
Boston	4	10	[illegible]
New York	1	4	[illegible]

Batteries: Hall and Williams; Fisher, Caldwell and Blair.

Second Game

Clubs	R.	H.	E
Boston	7	9	1
New York	0	2	[illegible]

Batteries: Wood and Nunemaker; Warhop, Hoff and Wilson.

Rain at Cleveland

Cleveland, Oct. 3—The game between the Tigers and Naps was called on account of rain.

Also at Chicago

Chicago, Oct. 3—Wet grounds made it necessary to postpone the Brown-White Sox game today.

Trademarks.

About 100 trademarks are registered each week at the patent office in Washington.

Read The Morning Tribune

The Different Kind

OF A STORE

that, in a nutshell is

THE CASH STORE

Different—because
We do a strictly Cash business
We do not deliver goods
We have but one price
We refund you money for any article returned that proves unsatisfactory
We give more values for the money than is possible at stores with a different system

The Cash Store

FRANK C. BURCH, Prop.
Backert Building
Walnut at Sixth street
Realty Building
South Side Square

Peaches

Will unload a car of Saloway peaches at the Corner Grocery, corner South Lawn Ave. and Walnut St., Thursday, October 5, Price $2 per bu. These peaches will be fancy. Bell phone 42. Citizens B5

CANNING SUPPLIES

Ball brand half-gal. jars,	63c.	Ceiling wax,	2 for 5c.
quarts	48c doz.	10c. jar of rubber,	8c
pints	45c doz.	Jar caps,	15c. doz.
Tin cans,	28c. doz.	Arbuckles Sugar,	$1.80

C. O. Stafford

Proprietor

Dope for the Bugs

Los Angeles, Oct. 2. With $10,000 in hard cash tucked inside his jeans, Johnny Kilbane left for Cleveland this afternoon. With him went his wife, baby and Manager Jimmy Dunn. Said Johnny before he left: "I'm glad I came out here. Everyone treated me well and I have a good roll to show for my work. I need a rest and beside I have a lot of business to attend to in Cleveland. I am going on the stage for a while—about six weeks—I think. Then when I am rested I am coming back here.

"Rivers and Conley are matched I would like, if Manager McCarey can fix it, to meet the winner of that fight some time during the holidays."

Kilbane is having trouble with his right bread winner. He hurt the hand during the training and though he tried to save it as much as possible, yesterday, he hurt it still more by the punches he rained on Conley. It was cared for by a surgeon this morning.

Speaking of bout Joe Rivers, who twice met Kilbane said:

"The fight between Kilbane and Conley was one-sided in every way. Conley who is very rugged and strong was so slow that he was very easy to hit. In the first four rounds Conley was rushing Kilbane and boring in. He took a good many light jabs but on the whole defended himself very well. Kilbane was very fast and by contrast with Conley's slowness showed up even better than he did in his fight with me.

"Conley fought the best he knew how and is as game a boy as ever came into the ring. But he is so slow and awkward in his wings that it was evident from the first that Kilbane could hit anywhere and at any time that he wanted.

"Kilbane stood up and fought it out with Conley more than he did with me in our two fights. Kilbane had nothing to fear from Conley except a lucky punch. He was so far superior to him in boxing that it would be a chance blow that would reach him.

"I want to say that if Kilbane had stood up and fought me as he did Conley, it would have pleased me better and might have resulted differently."

Rube Marquard and Josh Devore are figuring on spending their world's series money in Paris next winter. Josh will go there in any event, if only to slip one over on Miner Brown. Joshuway figures a trip abroad will count much with the good people of "Terry Hut" when, after the close of the baseball season, they chose between him and the Cub pitcher for their little tin god.

Vean Gregg will not pitch again until the Nap-Red Ohio series, and he may not be ready to work then. His left shoulder is still sore and he cannot use his speed without aggravating the strain that put him out of the game. Gregg will have Bonesetter Reese examine his shoulder this week to make sure that no ligaments or muscles are out of place.

By Jim Vaughn of the Highlanders claims the poor showing he has made this year was due to malaria, which he contracted in the south during the spring training. Many people, however, declare that it is just a plain case of laziness with the big southpaw.

John, a brother of Chief Bender of the Athletics, died the other day during the progress of a game. He was an outfielder.

Tom McCarey announces he has closed matches between Jeannette and Langford, Conley and Monte Attell, and Conley and Tommy Dixon.

Ty Cobb has made 244 hits this season. Last year, when he led the American league, his total for the year was 196.

"Knockout" Brown, hustling aspirant for Ad Wolgast's crown will be out of the game for several weeks. An X-ray examination has shown some of the bones of his mighty left to be dislocated and now the member is in a plaster cast.

London will have an eight-club baseball league next season, to play Saturday games.

Wilbert Robinson, the old catcher, has joined the Giants. He says the players look all in, but says they will put it on the Athletics nevertheless.

Nap Rucker has eloped, or is on the point of eloping. He sure is. Thursday he turned up in Atlanta. Friday morning President Ebbetts of the Brooklyn club wired wildly for him. A bulletin comes the news that Rucker has jumped the Brooklyn team in order to marry. The report has it that he is to be married in Alpharetta, Ga.

Buck Weaver, San Francisco shortstop, says too much candy caused his recent slump.

A trainload of blooded, mostly bulls and terriers arrived at the Chicago arena Friday to compete in Chicago's annual bench show.

The $11,000 lemon squeezer should be the new cognomen for Marquard, who shut out the Cubs Sunday, 5 to 0.

With never a chance to see the world's series Chicago fans can actually get "chilled up" over the approaching series between the Cubs and White Sox.

Beals Becker, the "flying" outfielder of the New York Giants. The term "flying" has been given him owing to his methods in grabbing off fly balls that would ordinarily go beyond his reach. With a great name B. B. has often got his mitt on the ball when it looked sure for a home run. His hitting of late is also something worth commenting on as he is certainly holding his own with the stick.

Lexington, Ky., Oct. 3.—In a work-out recently Uhlan trotted the mile 2:01. The last quarter was trotted in :28 and horsemen think he will lower his record of 1:58¼ here on the opening day of the meeting. He finished very impressively.

The 3-year-old race at the breeders' meeting was won by Miss Stokes, a daughter of Peter The Great and The Widow, 2:28¼, trotting the first heat in 2:12 and the second in 2:10. She is owned by A. B. Coxe, Paoli, Pa., and was driven by James Serill.

Jim Flynn, the Pueblo fireman, is to be married at Christmas and therefore he has cancelled his contract to fight in Australia.

Cy Young, who has pitched in both the American and National leagues this season, picks the Giants to defeat the Athletics in the coming world's series. Young saw the Athletics play 18 games while he was with the Naps and since his release by the Naps and his signature with the Boston Rustlers, old Cy has seen the Giants play seven games. He pitched one game against the National league champions.

Jack Johnson said: "After finishing my contracts in England, I will never put on the gloves in public again. I shall retire as heavyweight champion of the world, which no man has ever done.

A number of findings were promulgated by the commission yesterday. "Ty Cobb of the Detroit team was fined $100 for participating in a game with a semi-professional team playing Sunday baseball. The team was the Lennox Ovals of New York state. The application of the Pittsburg club relative to a rehearing of the Cravath case was denied. In the contention of the Detroit club.

Charley Herzog, brilliant third baseman of the New York Giants, is proving a Tartar in McGraw's fight for the pennant. The trump card infielder, who was secured from Boston in trade for Bridwell, and who originally went to Boston from New York a year ago, is fielding like a streak of lightning, batting at a lively clip and running wild on the bases. In event that the Giants cop the National gonfalon, "Slats" will be "there with bells on" in the world's series.

Billy Sullivan, hero of the 1906 world's series, says Ira Thomas and Jack Lapp should stop the Giant base runners in the coming world's series. Sullivan stopped the Cub base runners dead still.

"The Cubs were touted to run the bases on the White Sox in the 1906 series just as the Giants are touted to run wild on the Athletic catchers," said Sully. "We had no trouble stopping the Cubs because we knew the kind of game they would attempt and the Athletics should stop them for the same reason.

During the past four years Detroit has released three catchers and five pitchers who, if they were on the Navin payroll this season, would have cinched the pennant for the Tigers.

Since being let out they have proved dependable, and in instances have turned out to be stars. Not only would they bolster the Tigers, but they would make a world's championship to Detroit almost a certainty.

The pitchers: Cicotte of the Boston Americans, Suggs to the Cincinnati Nationals, Rowan of the Philadelphia Nationals, Warhop of the New York Americans and Krupp of the Cleveland Americans.

The catchers: Archer of the Cincinnati Nationals, Erwin of the Brooklyn Nationals and Thomas of the Philadelphia Americans.

The Los Angeles team is carrying the banner in the Pacific Coast league parade.

Fred Lake is being talked of to succeed Bobby Wallace as manager of the St. Louis Browns.

Catcher Cotter, of the Quakers, is but nineteen years old. He is a Manhattan College boy and was secured from the York, Pa., club.

Mike Donlin says that he has quit play-acting for good and in the future will give all of his time to ball playing.

Jim McAleer figures that Mathewson will be lemon meringue pie for the Athletics while Marquard may prove to be the troublesome child.

Ohio State football coaches Monday evening began to prepare for the Miami game at the week-end with a better understanding of the powers of the squad and with the opportunity to smooth off rough edges which cropped out in the close game with Otterbein on Saturday. Coach Vaughn was troubled to watch the weaknesses of the green men and Monday likely will be devoted largely to correcting faults. There were too free use of hands and penalties were incurred. There are plays in which hands can be used but the new men forgot and used them illegally during the game, incurring penalties which cost many good yards.

Call The Tribune office if you fail to receive your paper.

PEACOCK

THE SHOE MAN.

If you don't object to high quality at a low price then buy your shoes at Peacock's.

Compare any pair of Peacock Shoes with a pair of any other shoes and you will be satisfied, that Peacock has the best.

Peacock shoes are making a great name for themselves, satisfied customers is what counts, and we see that you are pleased as we guarantee satisfaction.

We have the latest styles in all leathers. Come and look them over.

See our high shoes for young ladies with a low heel at $2.50.

And we have a big line of high cut girls' shoes with red top, velvet top and dull kid top they are beauties.

PEACOCK, THE SHOE MAN.

Main Street. - - - - - Coshocton, Ohio

INDEPENDENTS BARRED.

Parties Must Nominate Municipal Judges, Says Supreme Court.

Columbus, O., Oct. 3—By a decision of the supreme court the demurrer of Attorney General Hogan to the mandamus petition filed by F. B. Gotch, to compel the Cuyahoga county election board to put names of independent candidates for municipal judgeships in Cleveland on the ballot, was sustained and the petition dismissed. This means that there will be no independent candidates for these judgeships.

The Cuyahoga County Bar association, being dissatisfied with the Republican and Democratic nominations for these judgeships, declared to put a ticket of their own in the field. The bar association construed the special act under which these judgeships were created, to allow the nomination of independent candidates. The attorney general gave an opinion that these nominations would have to be made by political parties, and that it would be unlawful for candidates to run as independent candidates.

Subscribe for The Tribune.

What is home without a bank-book? One might well ask that question when one realizes the experience from every day life of those poor unfortunates who made no preparations for the rainy day. Don't neglect having a bank Account. The wife needs it, the family needs it and, last of all, you need it. Open an account with us Now—delay is dangerous.

The COMMERCIAL NATIONAL BANK

COSHOCTON, OHIO.

NEWSPAPER ARCHIVE®

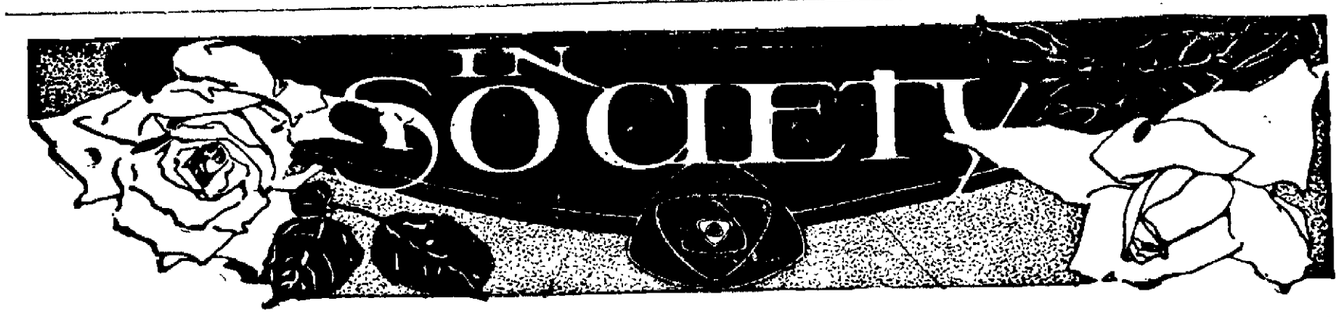

TODAY'S CALENDAR

Roscoe Woman's Club Meets.
Country Club, Ladies Day, Club Night.
Emmanuel's Aid, Mrs. Pfous.
Prayer Services in the Churches.
Coshocton Woman's Club.

TOMORROW'S CALENDAR

Alpha Pi Dance.
Mrs. Hanley and the Misses Hanley Entertain.
Carey Missionary Society meets.
Y. P. S. Rally—German Evang Eccl church.

For Dr. and Mrs. Goodrich

About sixty members of Dr. J. C Goodrich's class of the Grace church Sunday school were present at the farewell party given last evening in the recreation rooms of the church for Dr. Goodrich and his family. Dr. and Mrs. Goodrich, Miss Gladys Crook and Miss Dorothy Goodrich were the honor guests. At seven o'clock the company of sixty was seated at the tastefully decorated tables, the class colors purple and white predominated in the decorations of the dining room. After the supper the remainder of the evening was spent in a delightful social way.

The evening's pleasure was planned by the following committee appointed for the occasion: Mrs. Jos. Swigert, Miss Mabel Hamilton, Mrs. Ross Reed, Miss Ogilvie, Mrs. Edward Finnell, Mrs. Wm. Denzer and Mrs. Charles Carpenter.

Guets of Friends.

Mr. and Mrs. M. E. Wright of Willow Brook spent Sunday as guests of Mr. and Mrs. Jos McFarland at their home near Trinway.

Visits in McConnellsville

Miss Sarah Frances McKeown yesterday accompanied her aunt, Mrs. Scott, to her home in McConnellsville, where she will remain for a brief visit.

For Mrs. Smith

Honoring Mrs. Milton Smith who is to leave tomorrow for her new home on a farm near Fresno, a company of her friends and neighbors gathered at the home of Mrs. Charles Broome on Locust street last evening and carried out a successful farewell and surprise party for her. The evening was spent with music and in a social way. Those who enjoyed the occasion were Mrs. Groene, Miss Sarah Sample, Miss Bertie Shannon, Miss Sarah Shannon, Miss Verne Clough, Miss Bertha Bock, Mrs. George Bock Sr., Mrs. Gamble, Mrs. T. O. Speck, Mrs. Lee Helbling, Mrs. William Collett, Miss Annie Robertson, Mrs. A. E. Riley, Mrs. A. L Stevenson, Mrs. Clyde Wells, Mrs. Charles Wills, Mrs. L. H. Heffelfinger, Mrs. Martha Daugherty, Alita Bock, Mary Bock and Vera Speck.

Twentieth Century Club Meets

Mrs. Robert McClure of West Lafayette was the hostess at a meeting of the Twentieth Century club at her home there last evening. Roll call was responded to with incidents concerning the revolutionary war. Miss Anna Russell read a paper on "The Declaration of Independence." Mrs. McClure read a paper on "The Revolutionary War," and Current Topics were given by Mrs. Jones, Miss Margaret Carroll, Miss Nellie Platt and Miss Bessie Miskimen were guests of the club. Following the program a social hour was enjoyed and refreshments were served by the hostess. The next meeting of the club will be held October 17 with Miss Kirkpatrick.

Carey Society Meets

Miss Jennie Stewart will be the hostess at a meeting of the Carey Missionary society of the Presbyterian church at her home on S. Second street tomorrow evening.

Additional Society on Page Six

Hackenbracht-Randles Nuptials to be Solemnized

Today at high noon at the home of the bride's mether, Mrs. Mary Hackenbracht near West Lafayette the Rev. W. C. Cain will perform the ceremony uniting in marriage Miss Sarah Hackenbracht and Gail Randles, son of Mr. and Mrs. William Randles.

The wedding ceremony will be simple in its appointments, the only attendants being the bride's brother and sister-in-law, Mr. and Mrs. Ralph Hackenbracht. The immediate relatives of the two young people will be the only guests. Following the ceremony an elaborate wedding dinner will be served to the company of about twenty.

Mr. Randles and his bride will leave this afternoon for a brief wedding trip. During their absence they will be guests of the birde's brother at Union Station. On their return they will make their home for the present with Mr. Randles' parents, Mr. and Mrs. William Randles.

Mr. Randles is a farmer and assists his father in the management of the home farm south-west of West Lafayette. Miss Hackenbracht has until recently been employed as a stenographer at the Lafayette Stamping and Enameling plant. Both young people are well known and popular in their home vicinity and the good wishes of a host of interested friends will be showered upon them when the news of the wedding becomes known.

Historical Club Holds First Meeting of Year

The first meeting of the Historical club for the present club year was held yesterday afternoon at the home of Mrs. James R. Johnson on South Third street. The meeting was a combined program and social meeting with the following acting as hostesses: Mrs. Howard Miller, Mrs. P. M. Petit, Mrs. Theodore Agnew, Miss Harriet Whiting, and Mrs. Johnson. Mrs. I. T. Smith was also on the committee of hostesses and asisted in planning for the successful meeting, but she is ill in Grant hospital, Columbus and was consequently unable to see the plans so well carried out.

The program for the afternoon consisted of responses to roll call concerning "Summer Happenings at Home and Abroad." Mrs. Theodore Agnew read a paper on "The Early History of Scotland," Mrs. Frederick C. Trott a paper on "The Story of the Original Cronikils of Scotland," and Mrs Clara Olney gave book reviews illustrating her paper on "Modern Fiction."

In the business session of the club, Mrs. P. M Petit was elected delegate to the State Federation in Cleveland with Mrs. F. C. Trott alternate.

Following the program and business session there was a pleasant social hour, during which a delicious course lunch was served. Dainty hand decorated place cards bore the names of the guests. Miss Margaret Johnson and Miss Mary Agnew assisted in serving the courses. The following were guests of the club Mrs. George A. Brewer, Mrs. H. C Herbig, Mrs. P. C. Shipps, Mrs. C. H. Glover and Miss Elizabeth Collier.

Entertain With Sewing Party

Fifty-five ladies enjoyed the afternoon sewing party given yesterday by Mrs. T. J. Hanley and the Misses Veronica and Delsie Hanley at their home on Chestnut street Mrs. Jos. Callahan, Mrs Frank Kreber and Miss Mary Selby assisted the hostesses and late in the afternoon a delicious course lunch was served. Mrs. Conley of Dresden was the only out of town guest. Mrs. Hanley and her daughters will entertain with a similar affair tomorrow afternoon.

EVERY DAY

The people are beginning to realize this is the store to come to for their wants in Clothing, Shoes and Furnishings.

Our Free Presents are the talk of the county. Have you received one? Get a ticket with every 10c purchase

Our "Matchless" Boys Suits

4 to 15 yrs. have no equal, made to stand the rough usage. Look like $3 values

$1.48, $1.98

Thompson's

"Eventually Your Trading Place."

"Thompson's Good Shoes"

Our new line of shoes for fall are here. We sell you Shoe Value when you buy a pair of shoes from us. Ask to see our 4 and 5 button tan shoes, natty toes, at **$2,48, $2.98, $3.48.**

Special a good Dress Shoe for **$1.48**

Thompson's

"Where you find Quality"

The Fountain Dry Goods Company

There is a satisfaction in feeling well dressed, a satisfaction that must come from wearing good clothes. Our second floor is busy selling just sch clothes to folks for fair week. . . . . .

HERE ARE SOME OF THE ITEMS WE ARE FEATURING.

Children's coats, in bear skin, white and colors, sizes 2 to 6, a cracning good number $1.95

Children's coats, broadcloth and regular coatings, garments that with hard wear will look well next spring, sizes 2 to 6 . . . . . $2.95

Girls' coats, two numbers in plain broadcloth and fancy mixtures, good school girl coats, sizes 6 to 14 $3.98 & $5.

Junior coats, plain colors and fancy mixtures, coats we do a big business with sizes 13 to 17 . . . . $5.00 to $10.00

Misses curicule coat, a very popular number. Come in and look them over and you'll appreciate the price more $10.00

Misses cloth coats, plain and fancy mixtures. We are featuring two numbers . . . . . $10.00 and $12.50

Ladies' suits, we are featuring for the Fair, a line of ladies suits in serge effects, good nobby styles well tailored, in black, blue, brown and the fancy mixtures. A suit that looks, and is better than the price $19.50

Junior suits, a good number for the girl and miss—well tailored, snappy styles, blue, wine and fancy mixtures, sizes 13, 15, 17 . . . . . $12.50

SOME ITEMS WORTH LOOKIMG AFTER ON FIRST FLOOR.

Home made comforts are better because you know what's inside. The material will cost you $1.25. You can't afford to make them, when we sell them for $1.50
AT THE DOMESTIC COUNTER

Fruit of the Loom, a bleached muslin that has always been sold for a shilling and higher, and has been a muslin standard for half a century 9c
AT THE DOMESTIC COUNTER

Home spun crash, all pure linen, made like the home made crash of our grandmothers time. Try just one towel—we know you'll be back for more . . . . . 10c yd.
AT THE DOMESTIC COUNTER

Madras waistings, nothing equal to it for tailored waists, washes beautifully, good dressy patterns and not too thin. We have sorted up a bunch of 30c and 35c stuff and marked it 25c
WASH GOODS COUNTER

Have you seen The Supreme line of infants underwear? Fine soft garments, well shaped, the kind you'd want your own baby to wear. Stop at the underwear counter and ask to see them.

Tapestry, velvet or satin bags—a new and nobby line of goods. The sort they pick up quick in the cities worth $1.50 AT THE NOTION COUNTER $1.00

Black leaher bags, most of them leather lined. Large sizes, good looking bags, well worth the price $1.00
AT THE NOTION COUNTER

Dress gloves. We show the La Fayette and Voltaire line of kid gloves, and we want you to look at them. Nice soft kid, all the fall shades, a pair of them makes you feel dressed up . . . . . $1.00 and $1.50
AT THE NOTION COUNTER

Hair line stripe serges, blue and black. You know the service of serges, and the style that the stripes give. Splendid stuff, 44 in. wide . . . . . $1.00 a yd.
AT THE DRESS GOODS COUNTER

Worsted cloaking in heavy storm serge weave, there is value in it, you can feel it. The new brown and navy 50 in wide . . . . . $2.00 a yd.
AT THE DRESS GOODS COUNTER

Blue serges. Blue is always a good color, and serges universally give satisfaction. We like to sell you serge because we know you'll be pleased with it. 50c, 75c, $1, $1.50
AT THE DRESS GOODS COUNTER

Hair brushes. We still have a nice assortment of those special hair brushes . . . . 50c, 75c and $1.00 numbers
TOILET GOODS COUNTER 39c 39c

The Fountain Dry Goods Company.

NewspaperARCHIVE® NewspaperARCHIVE®

THE DAILY TRIBUNE

INDEPENDENT MORNING DAILY

Entered as second-class mail matter at the postoffice at Coshocton, Ohio, under the Act of March 3, 1879.

Editorial Office, Counting and Press Rooms, Main Street, near Sixth. Office open day and night.

The Tribune receives the service of the American Press Association, the International Syndicate, and the Publishers' Press, New York.

A special favor is conferred by telephoning news to The Tribune. Both Phones.

SUBSCRIPTION TERMS:

Delivered by carrier, a week	10c	Four months by mail	$1.00
One year by carrier	$5.00	Three months by mail	.75
One year by mail	$3.00	Two months by mail	.50
Six months by mail	$1.50	One month by mail	.25

Cards of thanks and obituaries will be charged for at 5cts per line.

COMMUNICATIONS.

The columns of The Tribune are open to communications from its readers. All manuscripts should be plainly written and on one side of the paper only. No communication indulging in abuse or offensive personalities will be accepted. Opinions by the authors of communications in no way commit the paper to their views. No communication will be accepted which is not signed in good faith by the author, but upon request the signature will be omitted from the publication. No communication in excess of 700 words will be accepted.

ALLIED PRINTING TRADES UNION LABEL COUNCIL COSHOCTON O.

THE MERRY WAR IS ON

It is to be hoped that the pending municipal campaign will be free from personalities, although the Republican organ has already given evidence that abuse and falsehood and villification have become chronically inbred in its fibre.

The Tribune gladly concedes that Mayor Cassingham is a genial likable citizen; that Mr. Bell, the Republican aspirant, is popular and is rapidly winning himself a place in the estimation of the people of this city; and that Mr. Smith, the Socialist candidate, is not adorned with the horns and tail that are popularly supposed to be the accompaniments if a real live Socialist, but is a plain living, high thinking Christian gentleman who would give the city a good administration, if he were so fortunate as to be elected mayor next month.

So there is no need of rancor and bitterness and, above all of misrepresentation and downright lying in the campaign which confronts us.

The business interests dread a repetition of the kind of elections which have marked the last few years, and well they may. They breed ill will and distract the minds of the people from the ordinary channels of trade and industry.

So, why not concede in the beginning the right of any man to run for mayor who so chooses and the right of every elector to vote for the candidate who appeals to him as most likely to advance the city's welfare?

The Tribune most emphatically claims the right to support any man for any office it thinks best fitted for that office. In the pending mayoralty fight The Tribune is frankly and avowedly for Mr. Richie, not because Mr. Richie has stood four-square for The Tribune since its re-organization; not because he is big-hearted and big-brained, progressive and clean and capable.

He is all this and were he ten time more, and still did not stand for what The Tribune believes to be the best interests of the city, it would oppose him openly disagreeable though the task would be.

But just here is where The Tribune will take pleasure in doing what it can to advance his interests in the coming contest. Granting the good points which undoubtedly may be found in his competitors, THERE IS AN ISSUE INVOLVED AND IN THE OPINION OF THE TRIBUNE MR. RICHIE STANDS ON THE RIGHT SIDE OF THIS ISSUE AND AT LEAST HIS DEMOCRATIC AND REPUBLICAN OPPONENTS STAND ON THE WRONG SIDE OF IT.

Mayor Cassingham and Mr. Bell stand for one and the same thing. In politics they are dominated by the same idea. BOTH WERE PUT FORWARD BY THE SAME CROWD OF FRANCHISE SEEKING, OFFICE SEEKING POLITICIANS WHICH HAS TOO LONG DOMINATED THE AFFAIRS OF THIS CITY.

This sort of city government has been tried a long while in Coshocton as it has been tried in too many American cities. It has been tried out time and again from every angle AND IT HAS ALWAYS FAILED.

The city needs a new deal. It needs to get away from the old gangs. Its government needs to get back to the people who foot the bills and have made possible its real progress.

This is what Richie stands for. We believe he will make the city's dollar go further than they have ever gone before. We believe he will give us a clean administration without a sinister obligation to any living man and that he will be answerable alone to his conscience and to the moral and best interests of the city.

We believe his record and integrity will be the sole standards by which his opponents will be judged. We believe he will enforce the law fearlessly and sensibly and will protect the public morals and the homes of the people better than they have been protected in the past.

A campaign for office can nearly always be judged by the men who are back of it. It is an open secret that a very considerable portion of the city's democracy was opposed to the renomination of Mayor Cassingham. At the outside not over four men had anything to do with the nomination of Mr. Bell. Neither is the identity of these four men a secret.

The Tribune believes it will be hard for the thinking voters of the city to find a valid reason for voting against Mr. Richie. His election will certainly make things no worse than they have been and are. It should bring a material improvement.

It believes it would be a good thing all around to put a man of his character in the mayor's office and for that reason and for no other. The Tribune would like to see his election an accomplished fact on November 7.

The building of its navy all but drove the Italian government into bankruptcy and it seems inclined now to take the remaining step by plunging into a costly war with it. Some day the common people, those who meet the cost of war with their earnings and withstand the shock of battle with their bodies, will tire of this sort of thing and battleships will be built no more.

Critics of Governor Woodrow Wilson say that he has "too many irons in the fire" ever to make a successful politician. But they should remember that one T. Roosevelt could do anything from busting a broncho to leading the choir and they'll all be copying Theodore's political methods for the next hundred years.

Some of the president's friends are fearful lest the Taft tariff board is not alive on the job and will fail to report tariff changes next winter. It's hardly possible the members of that board are asleep all the time, as they are spending regularly $35,000 a month.

The Wise Guy says: when in polite society it is never proper to speak of a woman acquaintance as fat. It is better to refer to her as "well filled," or "spacious."

PEOPLES' FORUM

REPLIES TO UNION MAN

Editor The Tribune:—In your issue of September 26th there appears a communication from a Union Man, who hopes that we will get a constitution that will give the laboring man more power than he is used to having in contracting the affairs that directly concern him.

He says that we have the choice of retaining what we now have or take what the convention gives us. (Ye gods) I would like to know what we now have. Can Union Man produce anything that we have now? If he can, he has the goods on me and if the convention gives us less, it will have to be represented by two ciphers.

He says that people cannot chance a single word, except as they exercise it in choosing delegates. Therefore the whole matter hinges on the kind of delegates chosen.

Then he goes off in a rage about the delegate proposed by the Trades Council. (Ye gods) is he wiser than all of the delegates to Trades Council? Why not withdraw the delegates and let him do our business for us. Union Man says that the delegates or twenty years and believes that chosen by the Trades Council fit the platform better if the reform planks were not in it. I wonder if Union Man thinks that we endorse the MAN or the PLATFORM HE STANDS ON.

I care not what a man may be if he works honest and good for the welfare of my class, he is the man I want to support.

He suggests that Myers had a chance to boost the Initiative and Referendum when he (Myers) was in the senate. Will Union Man explain to me how a Democratic Senator can boost anything in a Republican senate. He may vote "yes" or "no" but outside of that his power for getting anything through is no good.

He says that Myers showed independence by walking to Columbus, and then placed himself under obligations to Big Business by demanding and receiving free passes from the railroad. How does Union Man know that Myers demanded passes from the railroads? Is he so ignorant that he does not know that the railroads at that time extended such courtesies to all public servants. Of course they did not do so for any subtile purpose, but knowing that our servants are poorly paid they gave them the passes to help make up their salary.

He says that he has been acquainted with Myers for fifteen he has enough evidence to substantiate the foregoing. (Referring to the Tribune of September 26th. inst.). Now my Union friend you must have a bad case of indigestion on your hands, if you have been acquainted with any man for fifteen or twenty years without finding any good in him.

He says that the matter is presented thus early in the campaign to give the candidate time to explain or disprove what is said. Does Union Man suppose that Joe L. Myers can answer everyone who has a grouch against him? If so he shows ignorance of campaign work, as Joe L. Myers is too busy looking after such men as Starts and Marshall to have any interest in what so called Union Man may say. If Myers undertook to answer all who took exception to him or his platform individually he would have no time for campaign work outside of that.

Union Man says that among his foremost backers and counsellors is a gentleman who was for years the largest employer of labor in this county, and he is remembered as an enemy to Union Labor. Now my Union friend, that last is too thin to spread and stick.

I see the issue that you would like to bring in if you dared. I like yourself am a wet man but think too much of my interests to bring the matter into this campaign. Let us get the Initiative and Referendum, and take my word for it, the people will be able to handle any law or condition intelligently and fair to all. Let us get the power to curb or make the laws, and there will be no laws made to react on the working man.

I would rather trust the men I work with to make laws for my benefit than any employer of

(Continued On Page Seven.)

STORM BOOTS FOR THE OUTDOOR BOY

Protect your Boy's feet from the present dampness and the worse weather yet to come.

Our storm boots are the best to be had—Stylish, Manly little Boots and the best wearing leather obtainable.

Made of special Water-Resisting Tan Leather, with Rawhide Laces and Straps and Buckles at the top

$1.75 to $3.00

THE CANTWELL SHOE CO.

WHERE QUALITY COUNTS.

WATCH THIS SPACE EVERY DAY THIS WEEK

WHY PAY SO MUCH FOR WATER?

Station No. 183. Seroco Ready Mixed Paint. Obtained from Sears Roebuck & Co., Chicago.

ANALYSIS OF VEHICLE

Vegetable oil	72.20
Benzine drier	3.80
Water	24.00
Total	100.00

ANALYSIS OF PIGMENT

White Lead	0.00
Lead Sulphate	14.23
Zinc Oxide	37.57
Calcium Carbonate	41.70
Barytes and Silica	6.10
Undetermined, color, etc	0.40
Total	100.00

Call and see Bulletin No. 70 North Dakota Agricultural Experiment Station.

FRANK T. MARKLEY

Guenther Building South Fifth Street.

"The Buckeye's" Value giving Cemonstration During The Second

ANNIVERSARY SALE

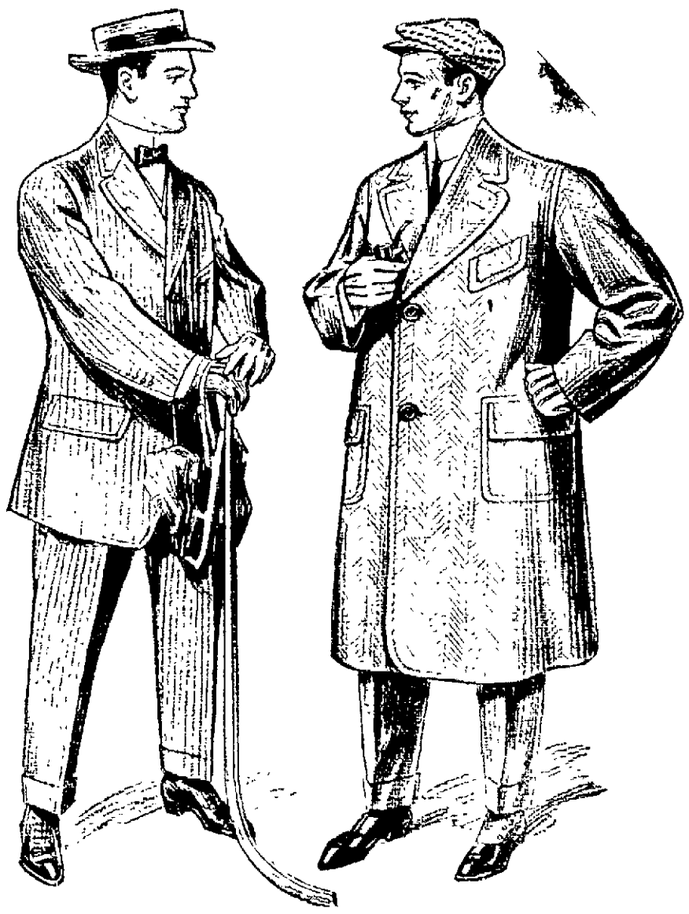

has met with the approval of hundreds of economical buyers. So great are the offerings that we expected response, but we have been rushed in taking care of the many who availed themselves.

It is our reward to realize that our efforts to give Coshocton county a real progressive Clothing store—a house of unmatchable value and unequaled service have been appreciated by the large majority of the public

WE RESPECT THIS CONFIDENCE

WE APPRECIATE THE PATRONAGE

Railroad Fare Refunded

to the cusomers within 25 miles on purchase of $15 dollars or upward THIS WEEK AND FAIR WEEK.

A visit to this store during the remainder of our two weeks anniversary sale will show you the result of careful conservation of your interests and the benefits to be derived in patronizing a house whose combined purchases for eight stores secures values unknown to the average retailer.

Your Clothing Opportunity Awaits You

This demonstration of values, coming at this time in the year means much to you. We can offer you larger selections and more styles than ever before. The fit, finish and qualities are perfect. You will be pleased to note just what your money will do here.

$7.50	for SUITS and OVERCOATS for Men and Young Men, worth	$10.00
$9.95	for SUITS and OVERCOATS for Men and Young Men worth	$12.50
$12.50	for SUITS and OVERCOATS for Men and Young Men, worth	$15.00
$15.00	for SUITS and OVERCOATS for Men and Young Men, worth	$18.00
$18.00	for SUITS and OVERCOATS for Men and Young Men, worth	$22.50

SPECIAL VALUES IN FURNISHINGS

Boys fall weight underwear, cream color, ribbed all sizes in 25c values at ... 15c

Boys wool Jersey sweaters in blue, grey or maroon, stay fit necks; other stores charge $1.50, our price ... 98c.

SPECIAL VALUES IN FURNISHINGS

Men's white percale dress shirts, Coat style attached cuffs, $1.00 value at ... 79c

Men's pure flannel shirts, grey tan and blue, good fitters; extra good $1.50 value at ... 95c

$5 Leather Suit Cases for $3.48.

Come With The Crowds To "The Busy Store."

THE BUCKEYE

"EVENTUALLY YOUR CLOTHIERS"

Special

Men's shirts, collars to match $1. value, sale price 79c

Special

Men's union suits 75c value sale price 35c

Walker & Lawrence

"A Good Place To Buy Good Shoes"

AMERICAN BOY SHOES FOR BOY SCOUTS

NEWSPAPER ARCHIVE® NEWSPAPER ARCHIVE®

Classified Advertisements

The Morning Tribune Classified Page is the meeting place of Buyer and Seller, get in and be convinced.

What you want, someone else has. What someone else needs you may have. The great Clearing House for the people's wants and the people's needs is the Classified Page in The Morning Tribune. If you need something, ask for it through The Morning Tribune's classified columns. If you have something of value which you do not use yourself, make it known through **The Classified Columns of The Morning Tribune.** It is the most closely read, the most widely read page of any local newspaper. Use it, it's cheap. It's effective. It gets results. The best 25 cent investment on earth. Try it. **25 words or less for 25 cents, to run six times.**

HENRY MILDER
626 Main street
DRY CLEANING and PRESSING
Suits $1.25
Skirts 50
Goods called for and delivered. Open evenings.

WANTED —Miscellaneous

WANTED—Five or six girls to work in our enameling department Lafayette Stamping and Enameling Co., West Lafayette.

WANTED—Everybody to hear Debs at Sixth Street Theatre Thursday evening Oct. 5. Admission includes 40 weeks' subscription to Appeal to Reason. Tickets on sale at theatre any afternoon.

WANTED — Maid for general housework. Mrs. R. N. Barnes, 425 South Fourth street.

WANTED—An English woman of 30 or 40 years for general housework. Five dollars a week. Good place for right party. James Wood 457 Maiden street, Newark, O.

WANTED—A good girl for general house work. Two in family. Call Bell phone 688 or 746 Vine street. Good wages.

WANTED—Housekeeper, for widower with one child, light work, good pay. Address, 400 The Tribune.

WANTED—At once girl for general housework. Apply to Christ Bengesser, Fresno. R. D. 3

WANTED—At once experienced lady cashier and single entry book keeper. No others considered. Apply in own hand writing and state salary expected. Address "Retail" care Tribune.

PUBLIC SALE

PUBLIC SALE—Wednesday, Oct. 4, 1911, one mile east of Mohawk Village, at noon. Eighteen milch cows, ten heifers, 2 bulls, all grade Jerseys, Guernseys Shorthorns, and Holsteins, all tested. Also fifteen black top Merino rams and one Duroc boar. J. L. Moore, Mohawk Village, both phones.

LOOK FOR TREE CANKERS IN THE APPLE ORCHARD.

Dying Branches Call For Examination and Treatment.

There is apparently urgent need for early recognition of certain branch diseases known as cankers in the apple orchards of Ohio, and for prompt preparation to deal with them. Where dying branches occur, the cause of local death should be learned; if from a local dead area with roughened dead bark one may feel reason to suspect apple canker. If at the same time dead pruning stubs from other years are found surrounded by an area of dead bark or wood, then such infection of the pruning wounds would indicate the prevalence of this disease. **The spores of the canker fungi are carried by such agencies as wind, rain, etc. Between now and next March is the proper time to seek out the cankers and prepare for their destruction; better results are promised by early fall removal.** WHILE PICKING APPLES KEEP EYES OPEN FOR THESE CONTAGIOUS DISEASES.

Three forms of canker are quite frequent over the state and one of these, the **blister canker,** has been found by the Experiment Station to be exceedingly abundant **especially upon bearing orchards in southern and eastern Ohio.** The black-rot canker and the cankers caused by the pear blight organism are well distributed. Other canker forms are known and all are being studied. **All forms are shown by death of the bark and threaten the life of the bearing orchard; they are in a way to inflict heavy losses if neglected.** Blister canker seems to enter through wounds which are unprotected. To meet canker, early pruning and burning of dying **branches and removal of canker** spots on living trunks and branches are urged. The diseased bark, etc., from such spots **must** be burned if spores are to be destroyed and infection reduced.

The Treatment

The treatment of apple orchard cankers involves also the treatment of large wounds or pruning wounds as well as those caused immediately by the removal of cankers. Dead limbs will require to be cut off close to the trunk or large branch. The same applies in all pruning. No dead stub should remain to open the way for further infection.

Where local cankers with bark dead to the wood are discovered upon branches or trunks or in crotches, the dead bark should be removed with a chisel, drawing knife, or other suitable instrument back to the sound, healthy, living tissue. When these surfaces, such as those caused by the sawing off of branches, or by shaving off all cankered tissue, have become free from moisture and the surface is dry they should be treated with melted asphalt or asphaltum; the branches should be removed and the bark from cankers should be promptly burned to destrop the spores of the fungus. When pruning in the fall it will be easy to secure the dry surfaces spoken of, usually without preparatory dressing. At times when trouble arises from moisture the freshly cut wounds may be covered temporarily with white lead paint or linseed oil and Venetian-red, and later treated. Permanent covering of all wounds is required to protect from infection by wound parasites.

The asphaltum to be used for dressing has a high melting point, point, running from 250 degrees to 285 degrees, or even 300 degrees F. This is carefully melted until thoroughly liquid, necessarily in a metal vessal, and then in this condition is applied by means of a short brush, swab or stiff broom to the surface one desires to cover.

When freely liquid a thin coating is run over the surface—this may be increased by a second coating after the first has partly cooled. Of course, the asphaltum should be put over on the edge of the live tissues, which will usually not be injured if the asphaltum is of the right grade. Asphaltum of low melting point which has been thinned with benzine, such as coal tar of regular roofing paints, will injure the living tissue underneath the bark.

The best grades of asphaltum we know at present for this purpose are for sale by the Wells Oil Refining Co., Columbus, Ohio, by the Cleveland Trindad Paving Co., Cleveland Ohio, (Texas Asphalt) and by Byerly & Sons, Cleveland, Ohio. This is put up in drums or barrels weighing 350 to 400 pounds and is not sold in smaller quantities. It will cost from 1¼ to 1½ cents per pound f. o. b. at place of shipment, but at this price is much cheaper than the expensive white leads paints, grafting wax, or compositions of tallow and rosin which might otherwise be used. **Where asphaltum can not well be obtained** a rosin and tallow mixture may be serviceable.

Communications with respect to apple cankers and their treatment may be addressed to the Department of Botany, Experiment Station, Wooster, Ohio.

FOR SALE —Farms

FOR SALE—The late Hiram and Jane Dickey homestead near Keene, Millcreek township. 115 acres good hill land in good shape, fair buildings, well fenced, well watered by spring. Estimated $3000 worth of timber on farm, will be sold at right price and good terms. W. H. Dickey, P. O. Coshocton. John L. Dickey, Chas. T Dickey, Fresno, Citz 644.

FOR SALE—Farm 130 acres well improved, good water, plenty fruit, good timber, excellent neighborhood; if sold soon will give possession this fall. F. M DeWitt, R. F. D. 2. Newcomerstown, O.

FOR SALE—Farm of 85 acres, 2 miles N. E. Warsaw, well watered well fenced, good house and other buildings fair. All kinds of fruit, 5 acres timber, would trade for bigger farm. Chas Pren Foster, Warsaw, R. F. D. 1

PUBLIC AUCTION OF HORSES

Thursday, October 5, 1911. The Coshocton Horse & Mule Co., In this sale we will have as usual a good selection of horses, 60 head, and I expect more, as this is the time of year the farmer wants to sell. I expect to have some nice Harness Horses, General Purpose and Southern Horses.

J. M. ADAMS, Coshocton, O.
F. W. Andrews, auctioneer.
McConnell & Karr, Clerks.

People's Forum

(Continued From Page Four.)

labor, in the U. S. A. It is reasonable to suppose that any class in power will make laws for the class, and let the common herd get in power they will make laws for themselves, the same as special privilege has done for years.

And now my friend I want to say that Trades Council did not endorse Joe L. Myers but the platform he stands for, so now I issuie an invitation to you and all laboring men to get in line, drop all issues foreign to the Constitutional Convention, and get in line for the good of the majority, (i. e.) the producer.

Do not be led astray by issues brought up, that are of no moment to you, as they are only brought to our attention to draw our minds from the main issue and to make us loose sight of what is for our benefit, working on our prejudice instead of our reason.

In all friendliness I sign my name.

JOHN FRANKLIN.
A laboring man.
R. F. D. NO. 4.

THE BOY SCOUTS

Editor The Tribune:—

The Boy Scout movement having at last arrived in Coshocton it is imperative that the people of this city should know something of its history and character.

This movement is a but thinly disguised attempt to give the boys of this country a military training.—that is, a training in the art of killing people who happen to disagree with them. It orignated in Mafeking during the Boer war and did not pretend to be anything but military in character.

Czar Nicholas heard of it and issued an imperial edict **compeling** every boy in Russia over twelve to join the Boy Scouts; Emporer William, a fanatic on militarism, is fathering the movement in Germany: Roosevelt, who said that every boy in America should be taught how to shoot, is one of its founders in this country.

The training given the Boy Scouts is essentially the same as that given to soldiers. Whoever doubts the military character, of this movement either knows nothing of it or he is purposely blind. It is the beginning of an attempt to make the United States a military nation. Americans have always opposed compulsory military service so this means is being used to instill military ideals in the minds of the children.

There can be no need for a large army in this country, and anyhow armies are most dangerous to the peoples who posses them as they are generally used for the purpose if maintaining a despotism and **not** to guarantee the liberties of the people.

I wish to call the attention of the workingmen of Coshocton to a few of the Scout Laws. Clause 2 reads: "A Scout is loyal to his parents.—to his superiors, to this country and to his **employers.** He must stick to them through thick and thin against anyone who is their enemy or whoever talks badly of them."

Good training for scabs, isn't it? Not to even allow anyone to talk badly of employers who may be working children 12 or 16 **hours a day in unhealthy shops** for low wages.

Clause 8 reads: "A scout obeys orders of his patrol leader or scout master without question Even if he gets an order that the does not like he must carry it out all the same because it is his duty, and after he has done it, he can come and state any reasons against it."

This may be good training for soldiers or slaves but hardly for citizens. For myself I want the privilege of kicking against things before they are accomplished. In one town the Boy Scouts took the place of boot-blacks who were on strike, had to obey orders, even if it was to scab. I hardly think union men would care to have their boys join such an organization. The workingmen of Coshocton have persistently refused to form a military company in this city they know the purpose of armies. I cannot therefore believe that they will allow their children to be taught the same arts of murder they themselves refuse to learn.

(Signed) DAN McCARTON

FOR RENT —Houses

FOR RENT A 7 room house, gas and water in house, large pantry. Rent reasonable. 1011 Kenilworth avenue. Inquire 350 S. Ninth.

FOR RENT 6 room house South Seventh street, modern conveniences, good repair, good location, summer kitchen, cistern, rent reasonable. Either phone 394 during office hours.

FOR RENT—Five rooms, with all modern conveniences in the Heskett residence, Cambridge street. Suitable for small family. Laundry, with soft water attached, Call 539 Cambridge st, or see J. A. Heskett.

FOR RENT —Rooms

FOR RENT — Five rooms on ground floor rent reasonable, corner Chestnut and Water streets. J. M. Hains.

FOR RENT — Furnished front room. All conveniences. Everything new. One half square from court house. 137 S. Fourth street.

FOR RENT—Large front room furnished as living room and bed room, splendid location, steam heat, electricity, gas and bath, for 1 or 2 gentlemen or married couple Bell phone 731.

FOR RENT — Furnished rooms with modern conveniences, 212 S. Eighth street, first door south Fire Station.

FOR RENT—Two furnished bedrooms 319 North Fourth street. Citizens Phone No. 236.

Bad For Herbert.

"So," said the smitten girl, whose father had been talking seriously to her, "you dislike Herbert and you will not recognize him?"

"That's it," he replied. "If he doesn't keep away from here I won't recognize him, and neither will his own mother."—London Answers.

Pleasant For Him.

His Better Half—I think it's time we got Lizzie married and settled down, Alfred. She will be twenty eight next week, you know. Her Lesser Half—Oh, don't hurry, my dear. Better wait till the right sort of man comes along His Better Half—But why wait? I didn't—Exchange.

Bracelets and Lunatics.

Bracelets have been worn from time immemorial, but few wearers of the golden bands of the present day know that they were once used to distinguish the insane. Before lunatics were confined to asylums they wore an armlet for distinction.—Argonaut.

Odious Comparison.

Drill Sergeant—I say, Smith, have you any idea how slow and stupid you are? Private Smith I don't know. Drill Sergeant Of course you don't, but let me tell you that an Egyptian mummy is frisky compared with you.—London Tit-Bits.

Kokomo.

Kokomo, in the language of the Indians who at one time inhabited that section of **Indiana, signifies "a young grandmother."**

FOR SALE—Miscellaneous

FOR SALE Machine crates. We have just unerated a number of new machines and offer crates at 25c each, others ask 75c. White Sewing Machine Co., 228 North Third street.

FOR SALE One-horse Brown wagon, also one double set work harness, call Citz. phone 189.

ISN'T IT STRANGE that many young men are satisfied with an income of ten or fifteen dollars per week, when if they would hitch up with the great Mutual Life of New York they could average that much for every working day in the year. That is, if the aforesaid man has the energy and grit to go after the business and succeed. There is just such a man in Coshocton county and I would like to find him. If you are the fellow, write me and I will arrange for an interview. E. C. Paine, Manager, Columbus, Ohio.

FOR SALE—Gas heating stove "Victor Queen," good as new also one oak bedstead. Enquire 1619 East Walnut street. Bell Phone 464.

FOR SALE—2 choice lots, good location and will sell cheap. Inquire at the law office of Levi Williams.

FOR SALE—Coal range, almost new and in perfect condition, bargain if sold at once. Bell phone 624. Call at 243 South Lawn Ave.

FOR SALE—Refrigerator, stoves, beds, sewing machine, washing machine and other household goods, leaving city at once. 303 North Sixth street. Mrs. Harry Johns.

FOR SALE—One double burner Quad gas heater, one single burner Quad gas heater and child's bed. 1140 E. Walnut.

FOR SALE—Pure blood white Orpington cockrels. Prices from $1 to $5. Your opportunity to get your bird for next season. R. F. Whitehurst, Roscoe, Bell phone 368.

FOR SALE—A well diversified list of Municipal and Industrial Bonds netting from 4 to 6 per cent suitable for the requirements of guardians, trustees and individuals. Inquire of H. M. Ewing, Gourley Bldg.

NOTICE

NOTICE—We are at your disposal to grind feed at the Conesville mill Tuesdays and Fridays. H. S. Miller, Conesville, Ohio.

FOR SALE—Houses

FOR SALE—New six room house corner Orchard and 12th, bath, hardwood finish throughout, concrete foundation, cellars and walks. Lot 34x150. Price $1300 Enquire Conrad's Planing Mill.

FOR SALE—The J. C. Baughman residence, 822 Chestnut street, one of the finest modern home in the city. Owner wishes to leave city See McConnell & Karr, agents.

A Hasty Government.

"The postmaster here was removed the other day for incivility to the patrons of the office," said the landlord of the tavern. "You see, Lafe Strodder asked for his mail and none could be found, but the postmaster said he believed there had been a postcard, but what had become of it he'd be blamed if he knew. Lafe is a good deal of a crank and that didn't satisfy him, and they had some words, and the postmaster took a shot at Lafe that tore off half of one of his ears.

"Still, as the postmaster was able to remember just about what had been written on the postal card and told it to Lafe and then didn't shoot off enough of his ear to really affect the hearing it strikes me that the gov'ment was pretty considerable stringent, as you might say, about the matter."—Puck.

Phantom Circuit.

The so called "phantom" wire or circuit used in telegraphing and telephoning is the additional circuit obtained or wire that is obtained in a single conductor by means of a multiplex system.

FOR SALE—Live Stock

FOR SALE —A Poland China sow and 10 pigs, 3 weeks old. Frank Hook, Coshocton, R. D. 7.

FOR SALE The entire stock of Northrop's Livery, cheap, if sold at once, apply at office.

FOR SALE - One extra good Poland China boar eleven months old, from registered stock. Also one black draft bred colt 18 months old, priced to sell. C. G. Starker, Fresno.

FOR SALE —Family driving horse rubber tired, cut under body surrey and harness. 1440 E. Walnut.

FOR SALE—Registered Delaine Merino rams and ewes. Smooth or folded. Dense, heavy fleece, good size and covering. Low price. J. J. Scarborough & Son, Newcomerstown, O.

LOST

LOST A black and tan hound bitch with white feet and breast and on neck, in Wills Creek vicinity. Notify Lee Butler, Conesville Route 1.

LOST — Dairy account book, Thursday morning somewhere between Coshocton bridge and jail. Return to A. B. Clark, Elwood Dairy, Coshocton R. D. 7 or this office.

LOST—Old fashioned gold breast pin with light amethyst set. Finder please return to The Tribune office.

MISCELLANEOUS

OLD COINS—$7.75 paid for rare date 1853 quarters; $20 for half dollars; we pay a cash premium on hundreds of coins; keep all money dated before 1884 and send 10 cents at once for our new illustrated coin value book, size 4x7; may mean your fortune. C. F. Clarke & Co., Coin Dealers, Dept. 91, LeRoy, N. Y.

Man's suit, almost new, tailor-made, size 38 $10. Man's suit, good condition, tailor made, size 38, $5. Man's overcoat, size 38, $1.50. Two lady's long coats, size 34, good condition, $2.00 each One lady's long coat size 34, $1.00 One child's coat, 6 yrs. $1.00, four pairs ladies' shoes, size No. 3, 50c pair. 803 Chestnut street, Coshocton, O.

ANY LADY can earn $10 weekly copying addresses, at your home, evenings. Book 10 cents in silver. Tells how. Monarch Manufacturing Company Washington, D. C.

Air Sacs of Pigeons.

The air sacs of the pigeon constitute a system of interstices, the value of which lies in their absence of weight and resistance.

Flying is possible only to a body of high mechanical efficiency divested of all superfluous material. The original reptiles, which by evolution became birds, were divested of superfluous material, and the body spaces thus obtained were filled with air sacs. The body wall, adapting itself to the mechanical requirements, became a hollow cylinder serving as a support for the organs of movement, the mobility of whose parts was assured by the surrounding air sacs. The air cavities in the bones of other birds are similarly explained. Harper's Weekly.

Lake In a Volcanic Ring.

On the island of Ninafow, halfway between Fiji and Samoa, is a volcanic ring inclosing a crater containing a lake two miles in diameter. Toward the sea the ring is bordered with walls of black cliffs 200 to 300 feet in height. An eruption in 1886 formed a peninsula on the eastern side of the lake. While the ocean outside is trembling and thundering under a heavy wind the lake remains smooth or is simply wrinkled with ripples or waveiets.

Vipers and Snakes.

Africa is the home of the typical vipers. No species of the true viper inhabits the new world, though several kinds of snakes are commonly so called. The viperine snakes of this hemisphere belong to a subfamily of the vipers, known technically as the crotalinae. Under this head come the rattlesnake, copperhead, water moccasin, bushmaster and the fer-de-lance

BOUCHARD'S FRENCH CAPSULES. These tiny Capsules are superior to Balsam Copaiba Cubebs, etc., and guaranteed to cure GONORRHŒA and GLEET in 48 HOURS without inconvenience. Price, 50 cts. per box. Sold by mail. Cut out this adv. and send it to THE UNITED MEDICAL CO., Box 74, LANCASTER, PA., and they will send you for a sho t time free of charge a 50c. box of the Capsules in order to introduce the remedy.

Sold in Coshocton by C. E. Anderson

CHAS. W. LOOS & SONS
Main Street Garage and Salesroom, New and Second-Hand Automobiles for sale. Ricketts Bldg, Opp City Hall Bell phone 573. Cit. 749-B.

VERY LOW ROUND TRIP FARES to all points on THE GREAT LAKES via WHEELING & LAKE ERIE RAILROAD in connection with STEAMER LINES
See nearest W. & L. E. Agent, or write R. F. Kelley, G. P. A., Cleveland.

WHEELING & LAKE ERIE
Very Low Colonists Rates to Pacific Coast and Northwest Tickets on sale daily until
OCTOBER 15
For details and tickets see Local Agent or write
R. F. KELLY, G. P. A. Cleveland, Ohio.

OSTEOPATHY
Dr. D. C. Westfall, the Munn Bldg. Office hours 9 to 12 and 2 to 5. Citizens phone Res. 401-B, Office 717.

ANNOUNCEMENTS

Kindly announce that L. N. Staats is a nonpartisan candidate for delegate for this county to the convention to revise the constitution and that he urges a new constitution that will tend to curb the influence of corrupt politics and let the people rule. Election Nov. 7.

CONSTITUTIONAL DELEGATE

Editor The Tribune:

Please announce my name as candidate for non-partisan delegate to the constitutional convention, to be held November 7, 1911.

ALLEN M. MARSHALL.

Editor The Tribune:

Please announce my candidacy for non partisan delegate to the constitutional convention in the election to be held November 7, 1911. JOE L. MYERS.

Editor The Tribune:

Please announce my name as candidate for trustee subject to the decision of the election to be held November 7, 1911

WILLIAM ROBERTS.

SELFISHNESS.

Selfishness is poverty. It is the most utter destitution of the human being. It can bring nothing to his relief, it adds soreness to his sorrows, it sharpens his pains, it aggravates all the losses he is liable to endure and when goaded to extremes often turns destroyer and strikes its last blows on himself.

Forgiven.

Gladys—Edith says you are only making love to me out of revenge because she refused you

Rupert—Pray tell her for me that revenge is so sweet I've forgiven the injury.—Judge.

NewspaperARCHIVE® NewspaperARCHIVE®

Our Drills Are Superior

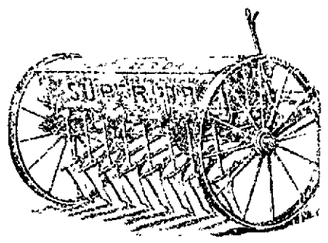

Note what the Experiment Stations say relative to the difference between a fluted and gravity feed drill. Come in and let us talk it over. The NAME of the drill tells the story.

Our stock was never more complete and our prices will appeal to you.

The Gray Hdwe. Co.

Society

(Continued From Page Five.)

Guests at Hamilton Home

Mr. and Mrs. J. T. Boyd of Ridto, Cal., Mrs. William Boyd and Mrs. Milo Boyd of Fresno were guests Tuesday at the home of Mr. and Mrs. E. M. Hamilton on Route 1.

Drove to West Lafayette.

Floyd Holl, Edward Lenhart, Charles Lenhart, Herman L. Peacock George N. Peacock drove to West Lafayette Monday evening where they attended the West Lafayette Masonic Lodge.

Guests of Roscoe Frends.

The Rev. and Mrs. McComb of Monsoon, Mass., were guests for the week-end at the home of Mr. and Mrs. Frank Martin in Roscoe.

Guests of Relatives.

Mrs. Albert Slater of Russell, Iowa, is visiting her brother-in-law F. P. Hanks and family. Mrs. Mary Kreis of Adamsville is also a guest at the home of Mr. and Mrs. Hanks at South Seventh st. and Kenilworth Avenue.

Leave for New Home.

Mrs. Thomas Ramson and daughter Nedra of West Lafayette left yesterday for Columbus where they will join Mr. Ramson who has been employed in the capitol city for some time. The family expect to make Columbus their permanent home.

Reception by Music Club

The reception given last evening at the home of Mrs. Charles McMichael on Chestnut street by the members of the executive board of the Woman's Music club to the student, active and associate members of the club, was a most decided success. Between the hours of eight and ten o'clock almost every member of the different departments of the club found it possible to call and enjoy a portion of the evening. In the receiving line were the members of the board: Miss Mary Gage Mortley, Mrs. Edward A. Crawford, Mrs. Charles C. McMichael, Mrs. James P. Shepler and Mrs. Frank E. Pomerene. In the dining room Mrs. Burns Hack, Miss Zella Berry and Mrs. Giles and Mrs. Ferner. Miss Laila McGinnis and Mrs. T. N. Murray presided.

During the evening the programs and tickets for the year were distributed. The members are enthusiastic about the year's program as it offers unusually instructive work for the study meetings, excellent programs for the open meetings and the usual number of splendid artist recitals. The programs are most attractively bound and certainly propose a plan of work for the year of which the Woman's Music club may well be proud.

The first study meeting of the year will be held on the evening of Monday, October 9 with Miss Dorothy Davis as leader. Illustrations will be given by Miss Clark, Mr. Berry, Mrs. Crawford and Mrs. McMichael.

Keene W. C. T. U. Thursday

The postponed meeting of the Keene Woman's Christian Temperance Union will be held Thursday evening of this week at the home of Mrs. Shank. There is urgent business to be transacted and all members are urged to be present.

Guests of Relatives

Mr. Elmer Rouze of Zanesville and Mrs. Elma Ball, are guests of Mrs. Rouze's sister Mrs. Jesse Rogers of South Lawn avenue.

Visit in Mansfield

The Misses Edna and Elizabeth Norman of West Lafayette went to Mansfield O., yesterday for a visit with their sister Mrs. Sanford Temple.

Will Visit in Chicago

Mrs. Lina Modlen will leave this morning for a two weeks' visit with Mr. and Mrs. William O'Brien at their home in Chicago.

For Miss Harriet Standen

Miss Harriet Standen a November bride will be honor guest at an evening party to be given this evening by Miss Helen Temple and Miss Florence Powelson. Miss Mary Gamble will entertain in Miss Standen's honor on Friday evening.

Celebrate Wedding Anniversary

Mr. and Mrs. G. B. Giles entertained informally yesterday afternoon at their home in Adams Mills honoring their daughter, Mrs. C. H. Ferner's fifth wedding anniversary. The guests who enjoyed the afternoon were Mrs. M. A. Smith, Miss Laura Smith, Mrs. Mary J. Gray, Arthur Gray, Mr. and Mrs. Giles and Mrs. Ferner.

THE STING OF CORNS RELIEVED IN A NIGHT

Never slit your boots that doesn't cure the corn. Just apply that old standby, Putnam's Painless Corn and Wart Extractor. It acts like magic, kills the pain, removes the corn, does it without burn or scar. Get the best, Putnam's Painless Corn and Wart Extractor, the sure cure for corns, bunions, warts, callous spots. Price 25c. As substitutes are dangerous, insist on getting "Putnam's" only. Sold by druggists.

Celebrate 50th. Wedding Anniversary

Mr. and Mrs. William Fulks of Coshocton Route 6 celebrated their golden wedding anniversary yesterday at the home of their daughter and son-in-law, Mr. and Mrs. Alva Richard of South Lawn avenue.

Mr. and Mrs. Fulks have two children Mrs. Richard and Mrs. George Fortune of South Seventh street and the two daughters and their families together with a few other relatives assisted in making the day a delightful one.

Mr. and Mrs. Fulks were presented with several handsome gifts, reminders of their fifty years of wedded life. The day was spent in a pleasant social way and all voted it a most successful celebration. At noon a sumptuous course dinner was served, covers being laid for Mr. and Mrs. William Fulks, Mr. and Mrs. O. S. Lash of Dennison, Mr. and Mrs. Alvin Dickerson, Mr. and Mrs. Scott Richard and son Wilbur, Mr. and Mrs. George Fortune and family, Mr. and Mrs. Frank McKee and family, Mr. and Mrs. Frank Berry, Mr. Zella Berry and Mr. and Mrs. Alva Richard and family.

Roscoe Ladies Aid

The ladies aid of the Roscoe M. E. church will meet with Mrs. Geo. Sykes at her home in Roscoe Thursday afternoon. All members are earnestly requested to be present at this meeting as a number of important business matters will be brought up.

Call The Tribune office if you fail to receive your paper.

Guests of Daughter

Miss Nina Aller, Mr. and Mrs. Aber of Toronto, Ohio are guests of their daughter Miss Nina Aber a teacher in the Adams Mills schools.

Social Evening at Watson Home

Eighteen members of the Canton Coshocton, of the I. O. O. F. lodge went to the home of Chas. Watson on South Eighth street Monday evening and enjoyed a social time at cards, refreshments were served at a late hour.

For Wilmer Cain

A company of the friends of Wilmer Cain son of Rev. and Mrs. W. C. Cain of West Lafayette went to his home last evening and carried out a most successful surprise for him. The evening was thoroughly enjoyed by the following guests: Misses Mary Crile, Susan Lower, Emma Stone, Carrie Wike, Love Kirkpatrick, Wilma Ferra, Martha McClain, Marie Sicker, Ruth Gray, Marguerite Page, Frieda Summers, Fern Leighninger, Erma McGregor, Katherine Stemple and Lenore Moorehead, Messrs Vincent Thrapp Harry McGregor, Homer McIntyre, Winfield Wert, Clyde Lapp, Russell Richard, Carl Marquand, George Hill, Frederick Burt, Isadore Leighninger, Clifford Miller, Lewis Miller, Otto Thompson and Robert Michael.

BY HER WEDDING RING.

Survivor of the Austin Flood Disaster Identifies Wife.

Austin, Pa., Oct. 3.—A. E. Stevens, who had haunted the morgues since the flood disaster, hunting for the bodies of his wife and 11-months-old baby was called in to identify a woman. He looked carefully at her features and then said to Dr. R. H. Simmons:

"This is Mrs. A. E. Stevens, a neighbor of ours."

"Yes," answered Dr. Mansuy, as he raised the dead woman's hand to inspect a ring on her finger. Then he dropped limply to the floor in a fainting condition. It was his wife's wedding ring.

Two reputs later the doctor had started with the body to the parents of Mrs. Mansuy, near Philadelphia. He had not departed an hour when the body of his baby was brought in.

As the nurse in charge lifted the little white-robed bundle to prepare the child for its coffin, a bright red apple dropped from a pocket of the little dress.

Mr. and Mrs. Frank Walker of West Bedford spent yesterday in Coshocton.

ITALIAN FLEET POUNDS TRIPOLI

Turks Hold a Strong Position, Fifty Miles Inland.

Rome, Oct. 3. The Italian fleet off Tripoli is bombarding the city, according to official statement given out here. Owing to the censorship, it is still uncertain whether a bombardment preceded the Turkish evacuation of the fortifications Saturday. This seems to verify the Italian government's statement that the bombardment was delayed in the hope that Turkey might come to terms. Evidently the porte has failed to do so.

London, Oct. 3.—The powers are having trouble with their Turko-Italian peace plans.

Italy refuses to entertain the idea of outside intervention until it has completed the annexation of Tripoli. Turkey even scorns the suggestion that Italy may be willing to make a cash payment for the province. Accordingly, the Italian fleet began a bombardment of the port of Tripoli.

Today's action is officially admitted by the government at Rome.

Turks in Tripoli will suffer little, strategetically, from the bombardment. They hold a strong position 50 miles inland, which they are reported to be intrenching. Sixty thousand well armed Arabs have joined them. Their advance guards are 20 miles back from the coast. Before beginning the bombardment of the city, the Italians are reported to have sunk the Turkish transport Derna, which fell into their hands last Friday.

It is certain that the Turkish fleet is now safe in the Dardanelles. Notice has already been served by the Constantinople government that merchant ships attempting to pass at night will be fired on. The squadron is at anchor off Magar.

Diplomatically, the Turkish position is a good one. From St Petersburg comes the report that the czar is ready to back the sultan if the latter will assure him free passage of the Dardanelles for his warships in the future. The price is doubtless higher than the sultan will enjoy paying, but in an emergency the offer may be accepted.

Austria is also very jealous of Italy and is hampering its operations by daily representations. Germany, which was almost certainly negotiating with Turkey for the purchase of Tripoli, is naturally exasperated by the Italians' move. There is every prospect of a tremendous shaking-up of the London, Berlin, and St. Petersburg foreign offices in the near future as a result of the officials' negligence in allowing Italy to take them so completely by surprise that its Tripolitan grab was practically completed before any outside chancellery was aware that such a thing was contemplated.

INTERVENTION LIKELY.

Turkey Reported to Have Been Successful In Her Plea.

London, Oct. 3. Despite the rigid censorship on news from all centers of activity in the Turko-Italian war, roundabout reports indicated that Turkey had been successful in her pleas for intervention and that a protocol was imminent.

Diplomatic activity pointed to intervention by Germany and Great Britain within 48 hours.

Public curiosity, however was more concerned with the actual hostilities, but so rigid was the vigilance on press dispatches that the progress of the war in Tripoli and along the Albanian coast was practically all hazard.

STEPHENSON PROBE.

One Hundred Thousand Spent For Buttons, Bands and Advertising.

Milwaukee, Wis., Oct. 3.—That the $107,793 which was expended by United States Senator Isaac Stephenson in his campaign for nomination at the primaries was used legitimately for brass bands, lithographs, buttons and other campaign advertising, and was not employed corruptly, was the gist of testimony given before the senatorial investigating committee.

The committee, which is investigating charges that Mr. Stephenson secured his seat in the senate by bribery and other corrupt use of money, examined E. A. Edmonds, manager of the Stephenson campaign in 1908. Mr. Edmonds described in detail the method of organizing in the state. Knowing that the senator was desirous of re-election and fearing the opposition would be strong, the witness said, a thorough organization was determined upon. This resulted in Mr. Stephenson's nomination at the primaries and his election by the legislature the year following.

"The thoroughness of the campaign explains the large amount of money spent, but all of it was for the nomination, and none of it for the election by the legislature," said Mr. Edmonds.

Ovington to Carry Mail.

Washington Oct. 3.—When Earl L. Ovington starts this week on his coast-to-coast flight from New York to San Francisco, he will be commissioned by Postmaster General Hitchcock as special mail messenger for the postoffice department. If Ovington is successful in making the trip he will deliver one package of letters into the hands of the postmaster at Chicago and the other to the postmaster at Los Angeles.

"The Best County Fair In The State"---That's What They All Say About The

COSHOCTON COUNTY FAIR

Three Big Days Of Racing

$3000.00 In Cash Prizes

Unusually large and fine exhibits of live stock and farm products.

60th Annual Exposition To Be Held This Year

October 10th, 11th, 12th and 13th

The County Schools Will Have A Bigger And Better Exhibit Of The Work Of The Boys And Girls Of The County Than Ever Before. Special Prizes. . .

High class and moral amusement features.

Band Music Every Day.

Plan Now To Attend Every Day.

Special Feature

The Ohio State Experiment Station

will have a special exhibit on the work the state does for the farmer, with daily lectures on how to make the old farm pay--free to all.

COSHOCTON COUNTY AGRICULTURAL SOCIETY

W. B. MILLER, Secretary.

NewspaperARCHIVE® NewspaperARCHIVE®